

PG
569

#91-3821

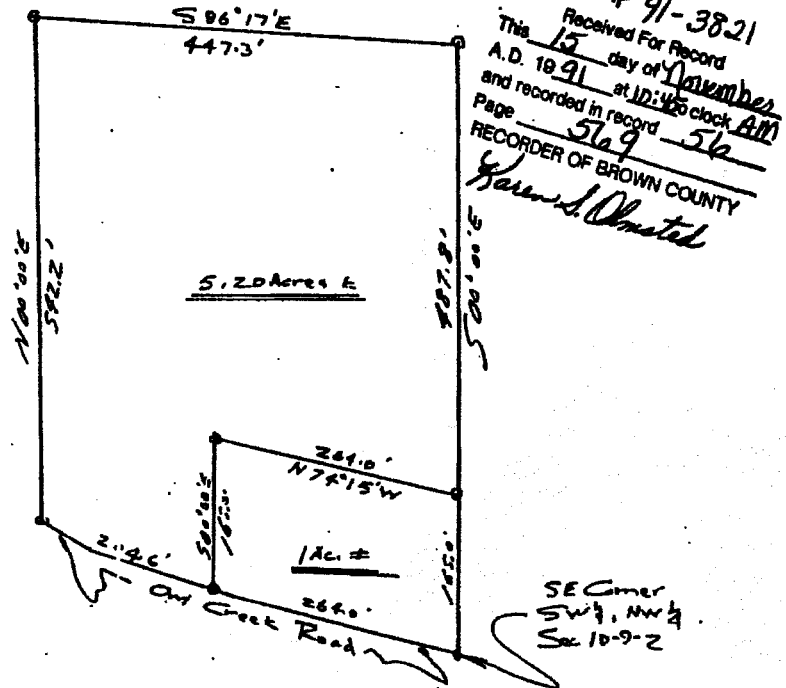
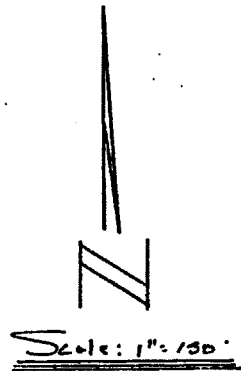

Part of the SW1/4 of the NW1/4 of Section 10, T9N, R2E, Jackson Township, Brown County, Indiana, described as follows: Beginning the SE corner of the SW1/4 of the NW1/4 of said Section 10; thence Northwestwesterly with Owl Creek County Road 264.0 feet; thence N00-00E 165.0 feet; thence S74-15E 264.0 feet to the East line of said SW1/4 NW1/4; thence S00-00E 165.0 feet to the beginning, containing 1.0 acre more or less. Subject to all legal rights of way.

Part of the SW1/4 of the NW1/4 of Section 10, T9N, R2E, Jackson Township, Brown County, Indiana described as follows: Beginning in the East line of the SW1/4 of the NW1/4 of said Section 10, N00-00E 165.0 feet from the SE corner of said SW1/4 NW1/4; thence N74-15W 264.0 feet; thence S00-00E 165.0 feet to Owl Creek County Road; thence Northwesterly with said County Road 204.6 feet; thence N00-00E 542.2 feet; thence S86-17E 447.3 feet to the East line of said SW1/4 NW1/4; thence S00-00E with said East line 487.8 feet to the beginning, containing 5.20 acres more or less.
Subject to all legal rights of way.

I certify that the above plat and descriptions were completed under my direction November 5, 1991.

Robert Allen
R.L.S. #S0078

**DULY ENTERED
FOR TAXATION**

NC. 15-91

Robert J. Melton
AUSTIN, TEXAS

