

# 289.6 ACRES CAROLINE COUNTY, VIRGINIA

---

PRICE - \$433,000



REPRESENTED BY:  
G. EDMOND MASSIE, IV  
ALC, CCIM  
804-754-3474

WILLIAM G. GRANT  
ALC, VLS  
804-754-3476

# TABLE OF CONTENTS

---

- I. PROPERTY DESCRIPTION
- II. PHOTOGRAPHS
- III. TAX MAP
- IV. PLAT
- V. AERIAL PHOTO
- VI. TOPOGRAPHIC MAP
- VII. LOCATION MAP
- VIII. FLYER

# PROPERTY DESCRIPTION

---

The subject property is shown on Caroline County Tax Map records as parcel number 94-A-4A. According to the tax records the property contains 289.6 acres. The deed is recorded in Deed Book 469 on Page 249. A review of the Caroline County Tax Records indicates the following:

<u>Tax Map Number</u>	<u>Acreage</u>
94-A-4A	289.6

The subject property is currently zoned RP (Rural Preservation). There are approximately 5,500' of road frontage on Signboard Road and 1,700' of frontage on Dry Bridge Road. A branch of Reedy Creek runs along the southwest boundary of the property. There is a small pond along Signboard Road toward the northern part of the tract.

This is a totally wooded tract which was cut-over and re-planted in Loblolly pine in 2007. There is a good road and trail network through the property.



# PHOTOGRAPHS





# Caroline County, Virginia

## Legend

-  County Boundary
-  Parcels
-  Road Labels
-  Fort AP Hill

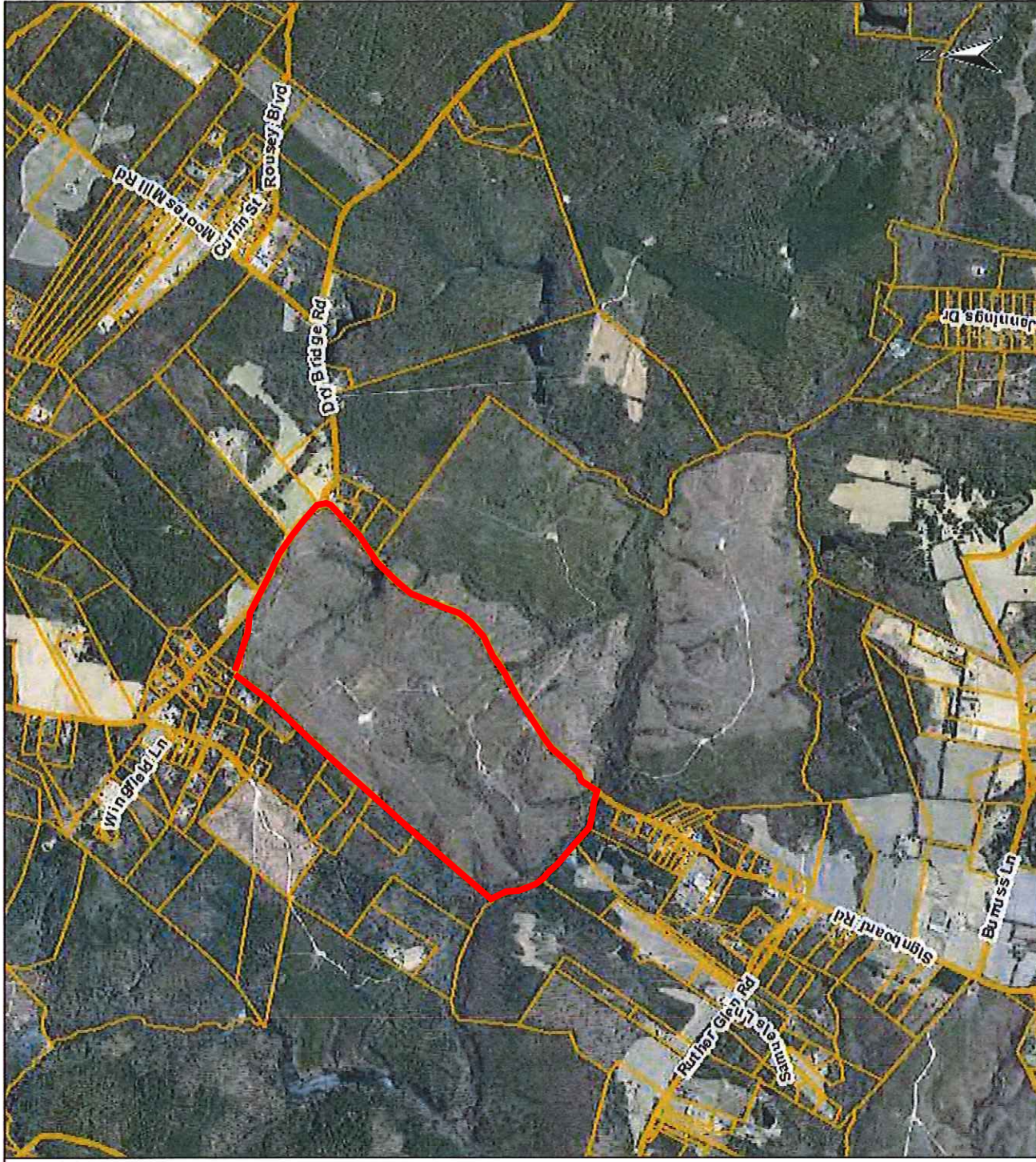

Title:

Date: 7/15/2013

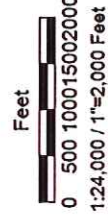

DISCLAIMER: This drawing is neither a legally recorded map nor a survey and is not intended to be used as such. The information displayed is a compilation of records, information, and data obtained from various sources, and Caroline County is not responsible for its accuracy or how current it may be.

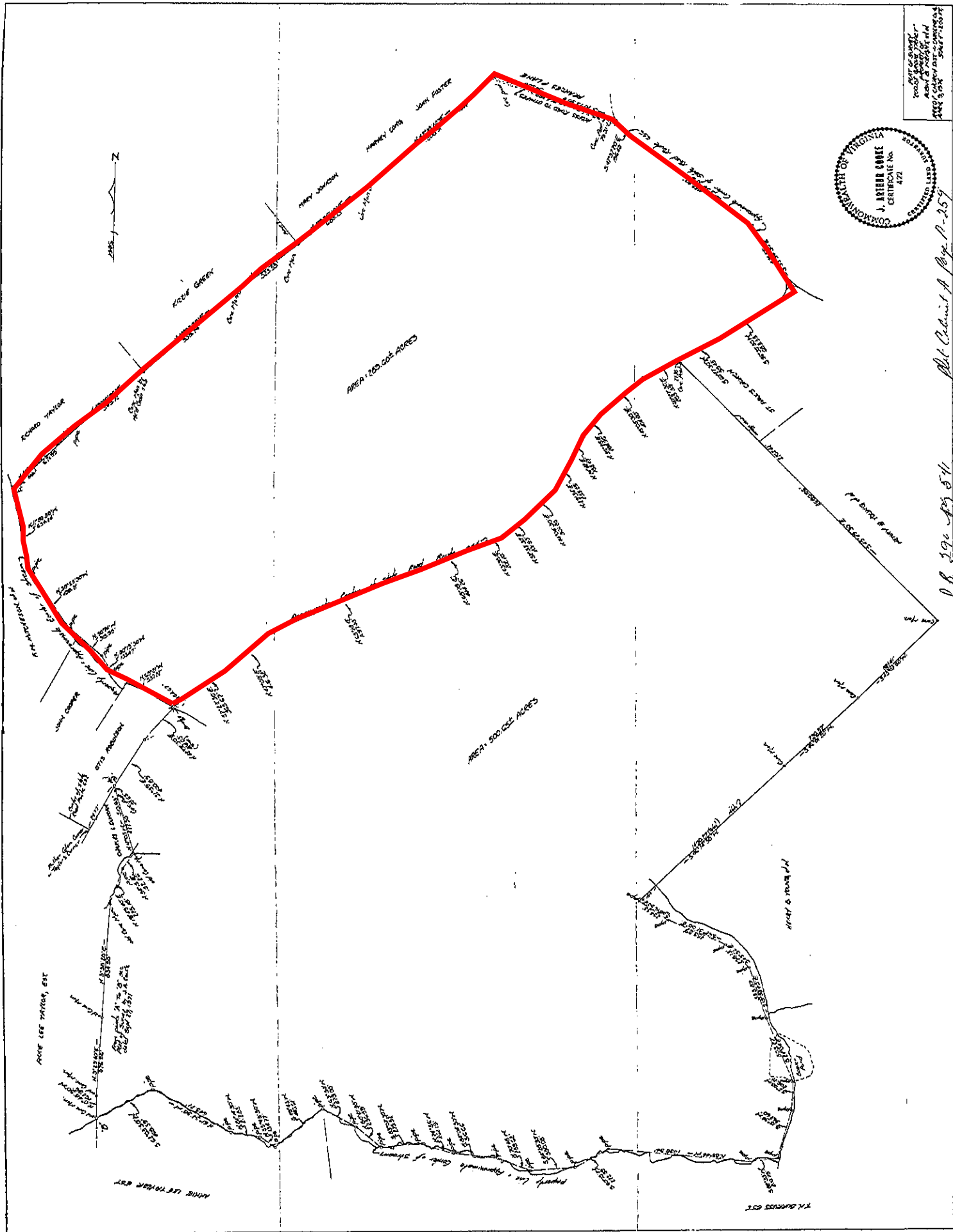

08 29c 85 541

Det. Cabernet A Page P-259



# AERIAL PHOTOGRAPH

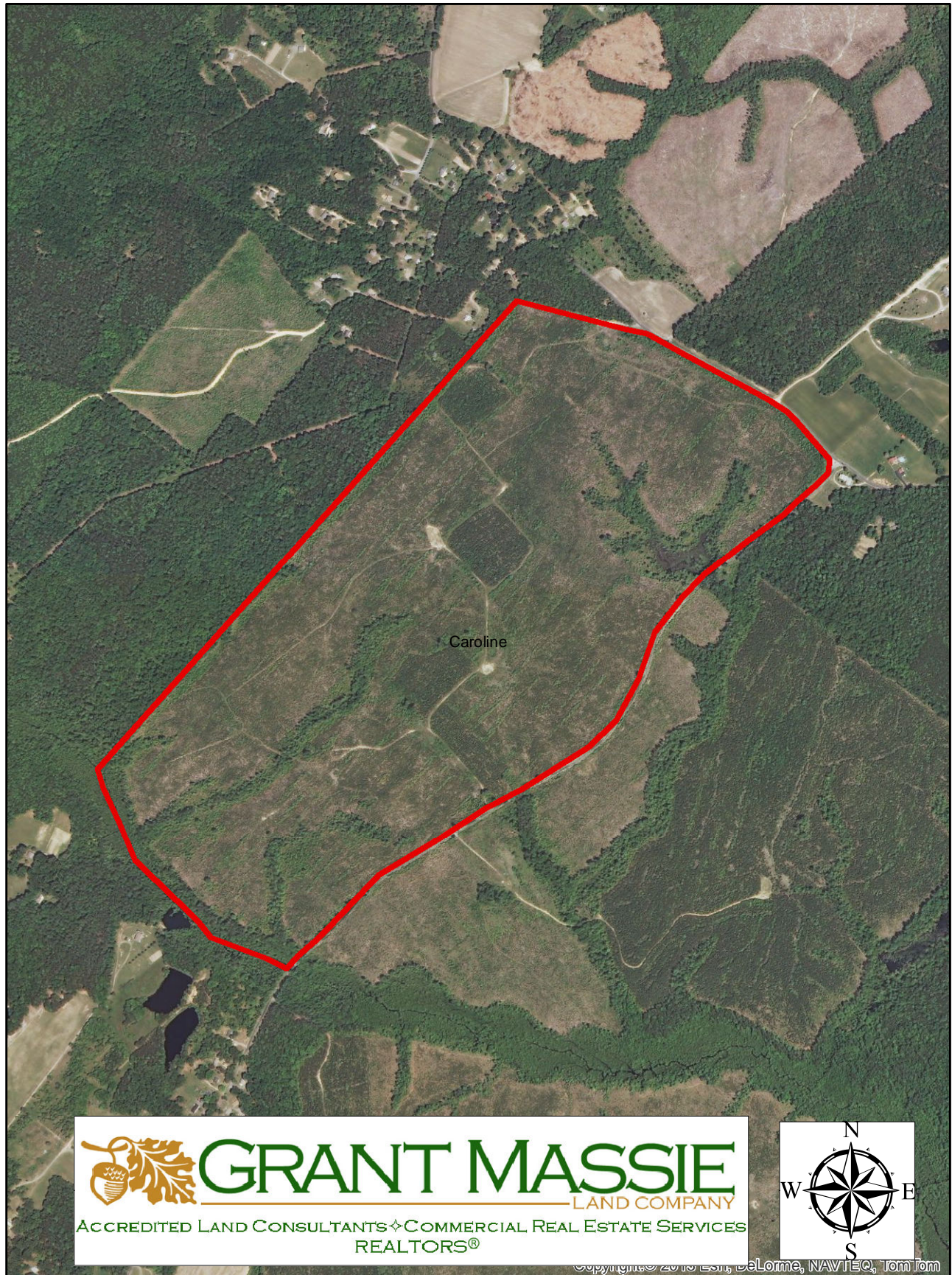



# TOPOGRAPHY MAP

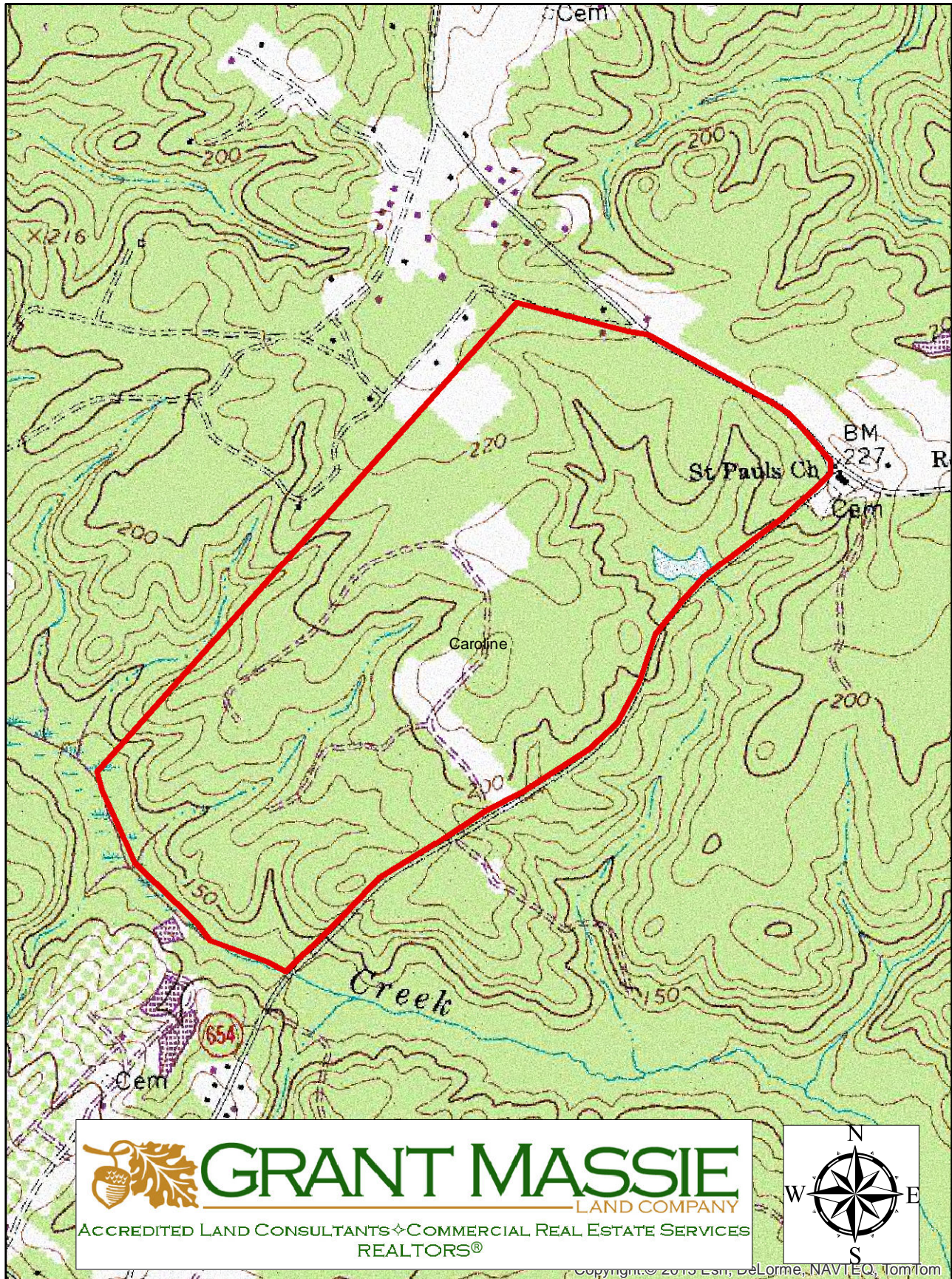



# LOCATION MAP

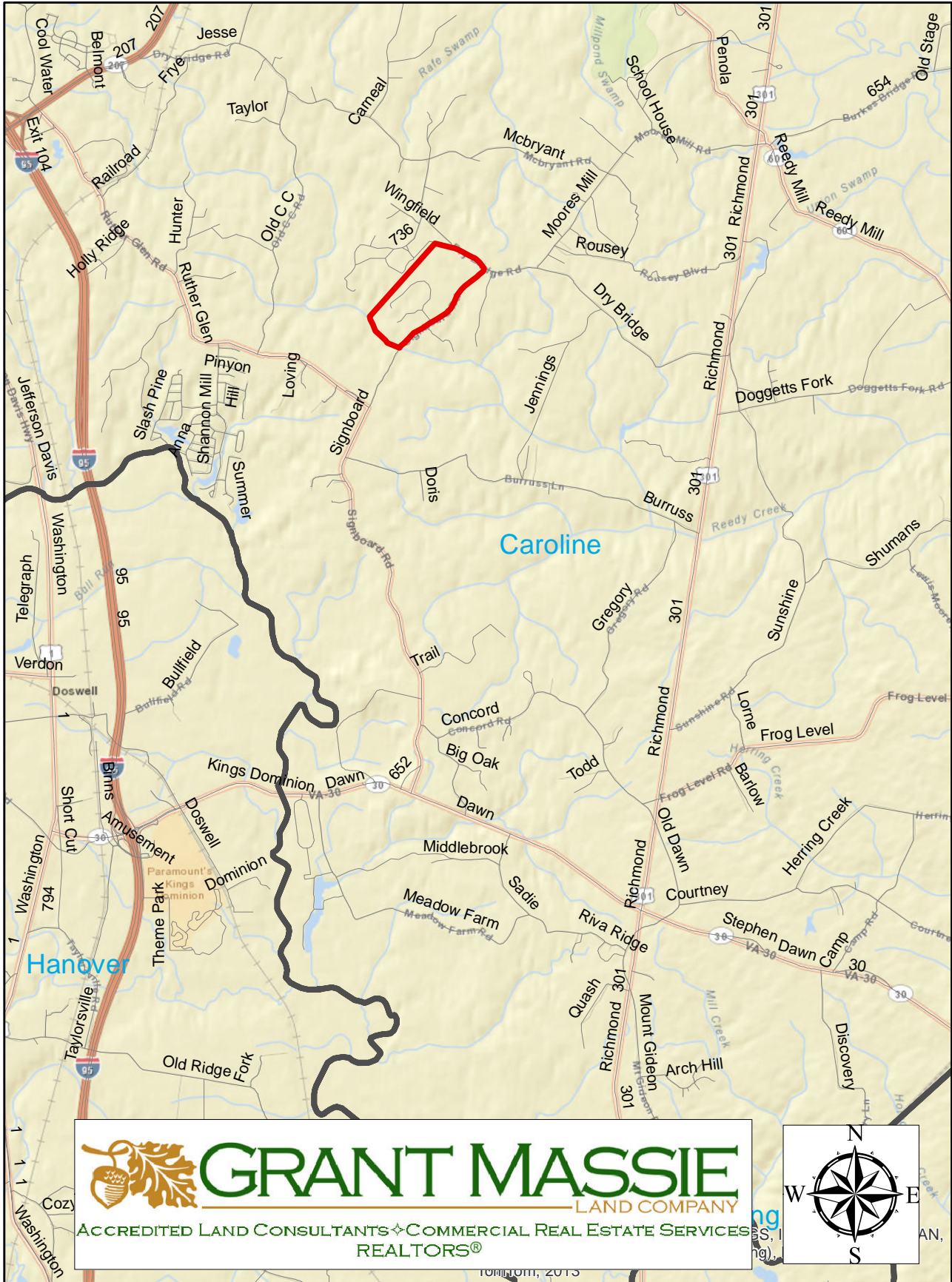



# TIMBERLAND TRACT

## 289.6+/- ACRES FOR SALE

### IN CAROLINE COUNTY



- PROPERTY INFORMATION:**
- \* 5,500 Feet of state road frontage on Signboard Rd;
  - \* 1,700 feet of frontage on Dry Bridge Road;
  - \* Small pond on the property;
  - \* The property is all wooded in a 7 to 8 year old Loblolly pine plantation which has exceptional growth;
  - \* Located 2—3 miles north of the State Fairgrounds;
  - \* Great investment in a growing county.

# **\$433,000**



FOR 24 HOUR RECORDED INFORMATION CALL  
LANDLINE 1-888-471-LAND #2222  
OR VISIT OUR WEBSITE  
[WWW.GRANTMASSIE.COM](http://WWW.GRANTMASSIE.COM)

#### REPRESENTED BY:

##### BILL GRANT

ALC, VLS  
804-754-3476  
[WGrant@GrantMassie.com](mailto:WGrant@GrantMassie.com)

##### NED MASSIE

ALC, CCIM  
804-754-3474  
[NMassie@GrantMassie.com](mailto:NMassie@GrantMassie.com)

ALL INFORMATION DEEMED RELIABLE, BUT NOT GUARANTEED

 **GRANT MASSIE**  
LAND COMPANY  
ACCREDITED LAND CONSULTANTS ♦ COMMERCIAL REAL ESTATE SERVICES  
REALTORS®

#### EXPERTISE—CONSULTATION—RESULTS

1403 PEMBERTON RD., SUITE 106, RICHMOND, VA 23238  
804-750-1200—TOLL FREE: 1-800-665-LAND