

CARROLL LAND SURVEYING
495 EAST MAIN STREET, SUITE 1
HOHENWALD, TN 38462
PHONE (931)796-1654
FAX (931) 796 1651
PHONE (931) 379-7811
EMAIL: csurvey@bellsouth.net

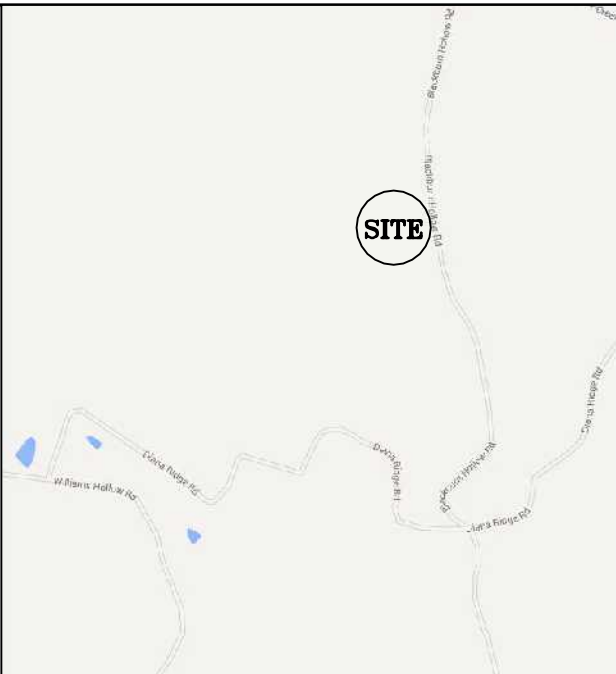

VICINITY MAP
(NOT TO SCALE)

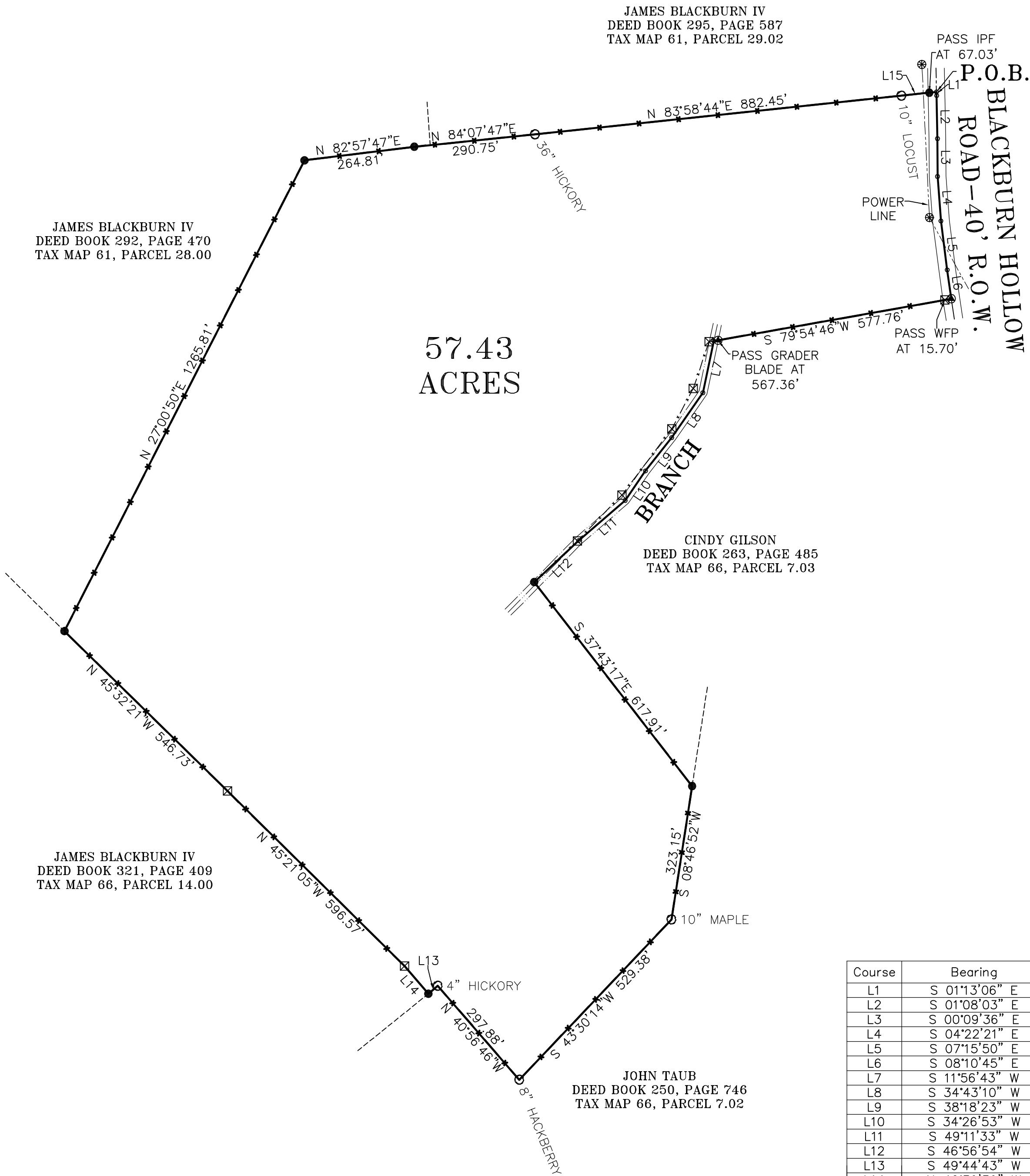
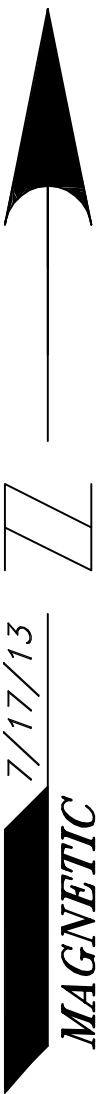

Course	Bearing	Distance
L1	S 01°13'06" E	8.75'
L2	S 01°08'03" E	102.96'
L3	S 00°09'36" E	90.78'
L4	S 04°22'21" E	106.96'
L5	S 07°15'50" E	118.16'
L6	S 08°10'45" E	69.68'
L7	S 11°56'43" W	126.74'
L8	S 34°43'10" W	130.72'
L9	S 38°18'23" W	101.56'
L10	S 34°26'53" W	85.97'
L11	S 49°11'33" W	147.50'
L12	S 46°56'54" W	145.24'
L13	S 49°44'43" W	29.44'
L14	N 40°39'39" W	87.63'
L15	N 83°49'33" E	84.43'

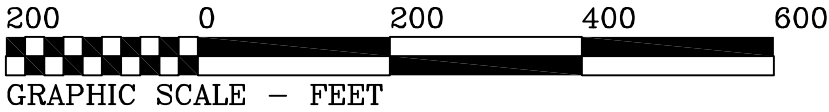

CERTIFICATION

I, KENNETH CARROLL, LICENSED LAND SURVEYOR, DO HEREBY CERTIFY THAT THIS PLAT WAS PREPARED UNDER MY DIRECTION, THAT IT IS MY OPINION THAT THIS SURVEY MEETS OR EXCEEDS THE STANDARDS OF PRACTICE FOR A CATEGORY 1 SURVEY, AND THAT THE RATIO OF PRECISION OF THE UNADJUSTED SURVEY WAS 1:10,000 + AS SHOWN HEREON.

Kenneth Carroll
KENNETH CARROLL
TENN. REG NO. 1335

LEGEND

- P.O.B. = POINT OF BEGINNING
- R.O.W. = RIGHT-OF-WAY
- ⊕ = IRON PIN SET
- = IRON PIN FOUND
- ⊠ = STEEL FENCE POST
- = TREE
- ⊞ = WOOD FENCE POST

SURVEY FOR JAMES BLACKBURN

SCALE: 1" = 200'	APPROVED BY:	DRAWN BY: BR
DATE: 7/17/13	KENNETH CARROLL	REVISED: / /

17TH CIVIL DISTRICT - GILES COUNTY, TN

REF: DEED BOOK 262, PAGE 215 TAX MAP 66, PARCEL 7.00	JOB NAME: JB713_4 JB713.DAT (JC)
---	---