

NOTE:  
1) THIS SURVEYOR HAS MADE NO INVESTIGATION OR INDEPENDENT SEARCH FOR EASEMENTS OF RECORD, ENCUMBRANCES, RESTRICTIVE COVENANTS, OWNERSHIP TITLE EVIDENCE, OR ANY OTHER FACTS THAT AN ACCURATE AND CURRENT TITLE SEARCH MAY DISCLOSE.

2) IN PROVIDING THIS BOUNDARY SURVEY NO ATTEMPT HAS BEEN MADE TO OBTAIN OR SHOW DATA CONCERNING EXISTENCE, SIZE, DEPTH, CONDITION, CAPACITY OR LOCATION OF ANY UTILITY EXISTING ON THE SITE, WHETHER PRIVATE, MUNICIPAL OR PUBLIC OWNED. SUBSURFACE AND ENVIRONMENTAL CONDITIONS WERE NOT SURVEYED OR EXAMINED. OR STATEMENT IS MADE CONCERNING THE EXISTENCE OF UNDERGROUND OR OVERHEAD CONDITIONS, CONTAINERS OR FACILITIES THAT MAY AFFECT THE USE OF DEVELOPMENT OF THIS PROPERTY.

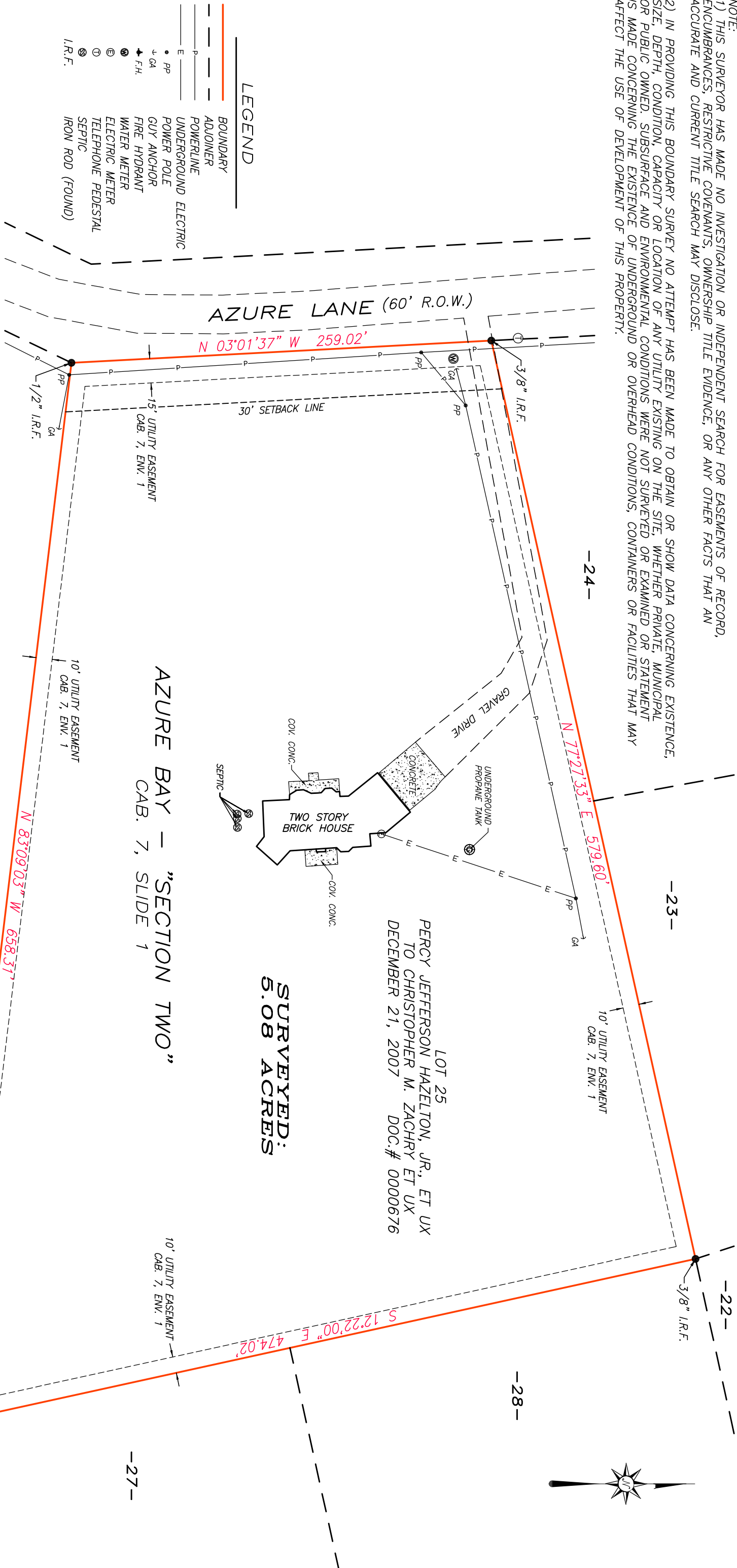

BEARINGS ARE BASED ON THE TEXAS STATE PLANE COORDINATE SYSTEM, CENTRAL ZONE, MAD 1983, AS DERIVED FROM GPS OBSERVATIONS.  
A METES AND BOUNDS DESCRIPTION WAS NOT PREPARED.

I, B.L. LAMAN, REGISTERED PROFESSIONAL LAND SURVEYOR, DO HEREBY CERTIFY THIS PLAT TO REFLECT AN ACTUAL SURVEY MADE ON THE GROUND UNDER MY SUPERVISION DURING THE MONTH OF SEPTEMBER, 2009.

GIVEN UNDER BY HAND & SEAL, THIS THE 16TH DAY OF SEPTEMBER, 2009.

BY: B.L. LAMAN  
REGISTERED PROFESSIONAL LAND SURVEYOR  
STATE OF TEXAS NO. 5822  
PLAT VOID IF NOT SIGNED IN RED.

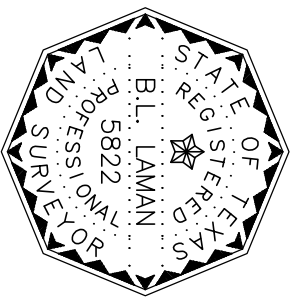

PLAT OF SURVEY  
SHOWING LOT 25  
"SECTION TWO"  
J. FONTENY SURVEY, A-265  
NAVARRO COUNTY, TEXAS

SCALE: 1" = 60 FEET

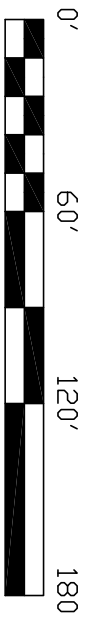

FB/P.G. F 99/6

JOB NO: F09082

SURVEY COMPLETED: 09-11-2009

PREPARED BY:  
**STANGER**  
SURVEYING FAIRFIELD LLC  
205 East Commerce St.  
Fairfield, Texas 75840  
(903) 389-4403

COPYRIGHT 2009  
ALL RIGHTS RESERVED  
STANGER SURVEYING FAIRFIELD LLC  
FAIRFIELD, TEXAS