

E. J. Damuth

EXHIBIT A

100 Acres



SCALE: 1" = 400'

HAMPTON TILLONS SURVEY

A-556

Perry Winslow
100 Acres

Dorie Damuth

Flying D Ranch
40206 Community Road
Magnolia, TX 77355
713/356-8167

110 Acres

Hollis C. Jacobs

204.71 Acres

JOHN B. RICHARDS
A-449

EDWIN ALLARD
A-51

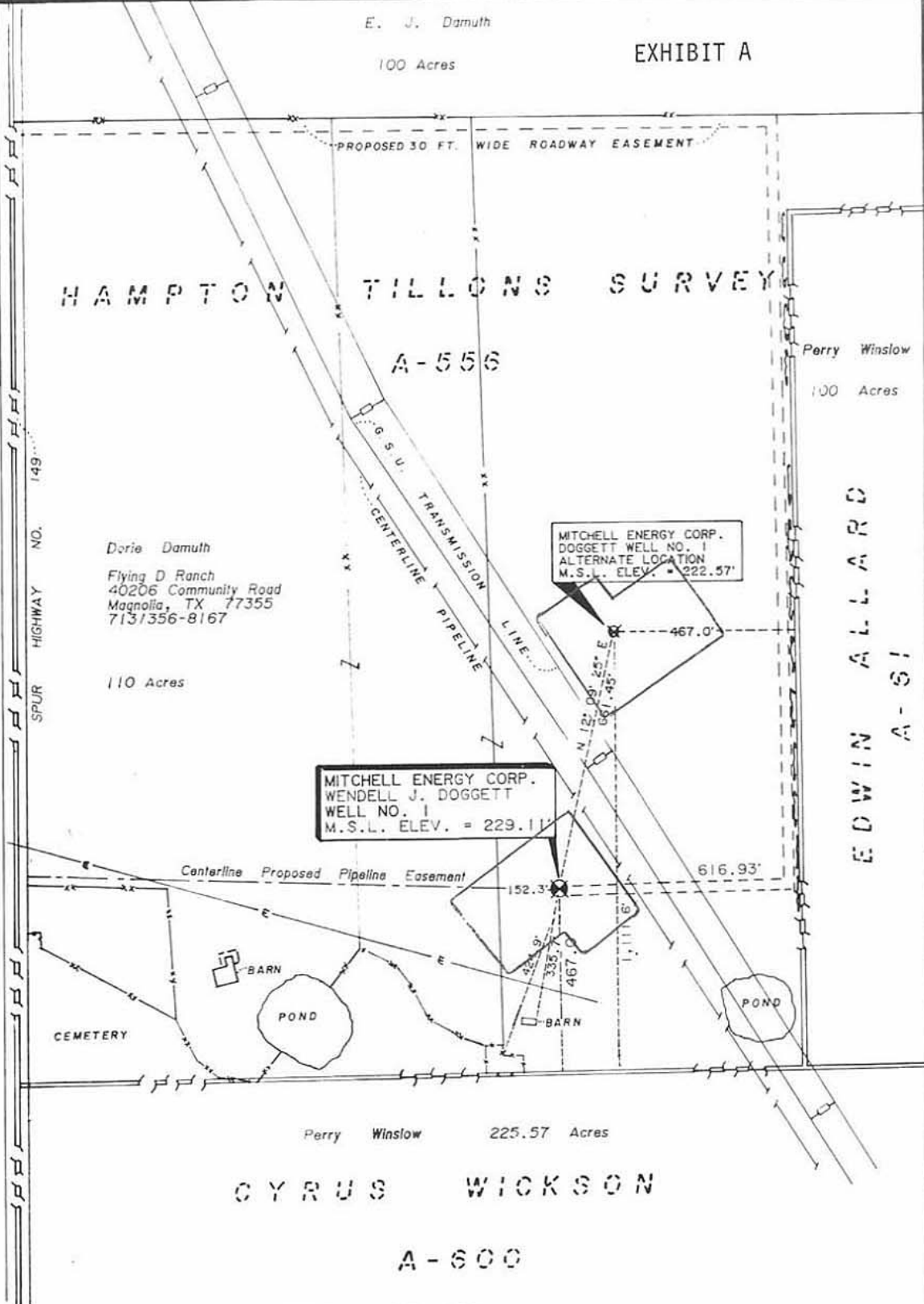

SURVEY PLAT

SHOWING THE PROPOSED LOCATION OF THE MITCHELL ENERGY CORPORATION WENDELL J. DOGGETT WELL NO. 1, SITUATED IN THE HAMPTON TILLONS SURVEY, A-556, MONTGOMERY COUNTY, TEXAS, AND THE PROPOSED LOCATION OF A 30 FT. WIDE ACCESS ROADWAY EASEMENT.

* SURVEYOR'S CERTIFICATE *

TO ALL PARTIES INTERESTED IN TITLE TO THE PREMISES SURVEYED, I DO HEREBY CERTIFY THAT THIS PLAT WAS PREPARED FROM AN ACTUAL AND ACCURATE SURVEY UPON THE GROUND AND THAT SAME IS TRUE AND CORRECT. (DECEMBER, 1991)

LOWE SURVEYING & MAPPING
LIVINGSTON, TEXAS

BY: 
JAMES R. LOWE, P.L.S. NO. 4751, TEXAS

