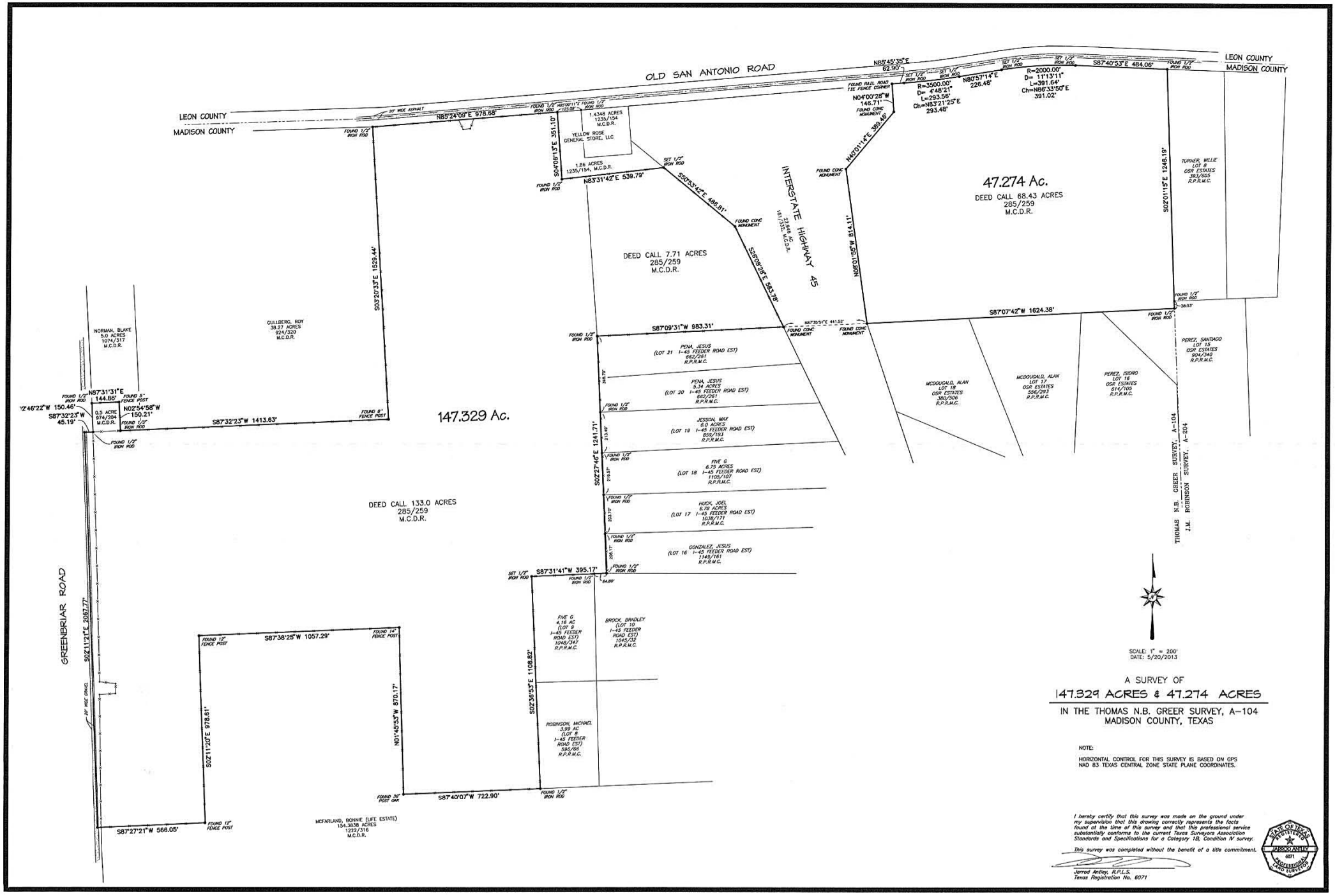

A SURVEY OF

147.329 ACRES & 47.274 ACRES

IN THE THOMAS N.B. GREER SURVEY, A-104
MADISON COUNTY, TEXAS

NOTE:

HORIZONTAL CONTROL FOR THIS SURVEY IS BASED ON GPS NAD 83 TEXAS CENTRAL ZONE STATE PLANE COORDINATES.

I hereby certify that this survey was made on the ground under my supervision that this drawing correctly represents the facts found at the time of this survey and that this professional service substantially conforms to the current Texas Surveyors Association Standards and Specifications for a Category 1B, Condition IV survey.

This survey was completed without the benefit of a title commitment.

Jarrod Anfley, R.P.L.S.
Texas Registration No. 6071

STATE OF TEXAS REGISTERED JARROD ANFLEY 6071 PROFESSIONAL LAND SURVEYOR