

STEVEN E. ARTZ & ASSOCIATES, INC.

LAND SURVEYORS
P.O. BOX 923
SPRINGFIELD, TENNESSEE
(615) 382-0481

Property Survey For
Thomas Trapp
8th Civil District
Robertson County, Tennessee

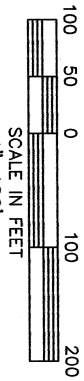

NOTE:
NORTH ARROW AND BEARINGS ARE
BASED UPON THE DEED OF RECORD.
Center of Right-of-Way
25'

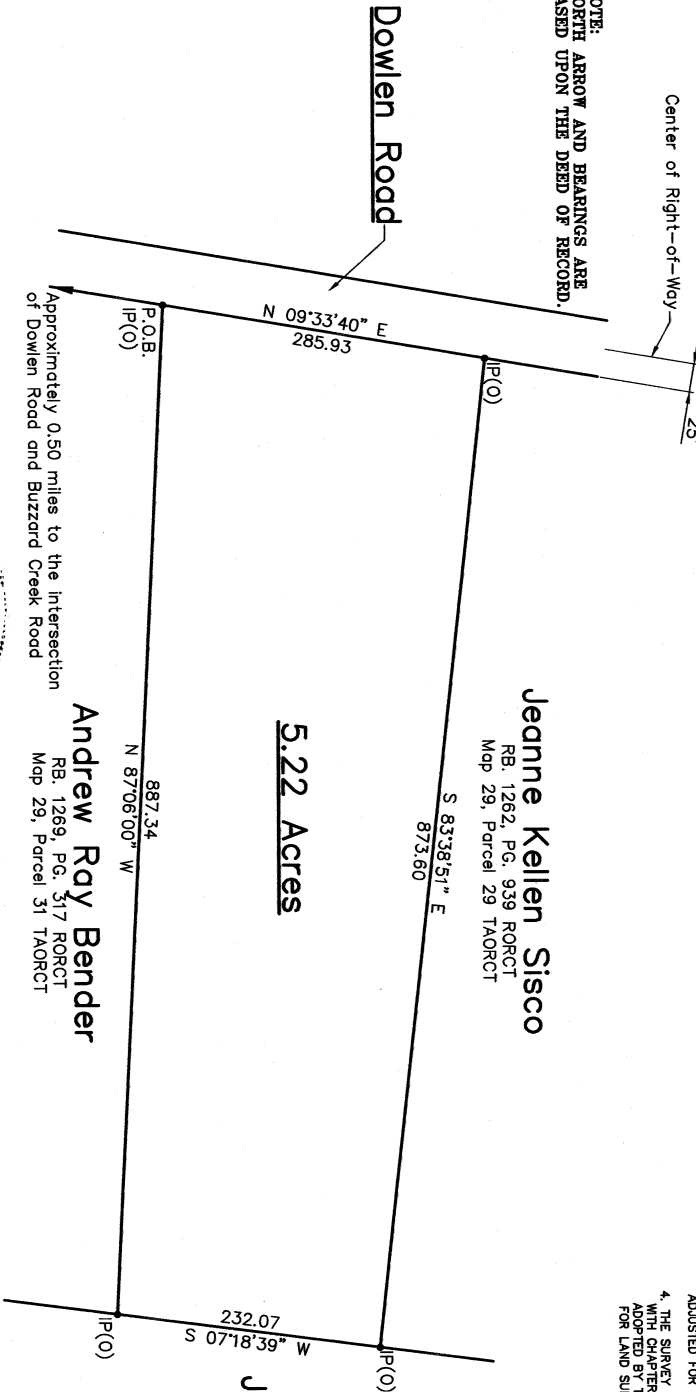

- SURVEYOR'S NOTE:**
1. NO TITLE REPORT WAS FURNISHED TO THIS SURVEYOR, THEREFORE THE SURVEY SHOWN HEREON IS SUBJECT TO ANY AND ALL RIGHTS AN ACCURATE TITLE SEARCH MAY REVEAL.
 2. THIS SURVEY WAS MADE USING THE LATEST RECORDED DEEDS AND PHYSICAL EVIDENCE FOUND IN THE FIELD.
 3. ALL DISTANCES SHOWN HEREON ARE BASED ON A FIELD RUN SURVEYING EDM EQUIPMENT AND HAVE BEEN ADJUSTED FOR TEMPERATURE.
 4. THE SURVEY SHOWN HEREON WAS MADE IN ACCORDANCE WITH CHAPTER 0820-3-.07 STANDARDS OF PRACTICE AS ADOPTED BY THE TENNESSEE STATE BOARD OF EXAMINERS FOR LAND SURVEYORS.

Legend
P.O.B. Point of Beginning
IP(O) Iron Pin (Old)

5.22 Acres

Jeanne Kellen Sisco
RB. 1262, PG. 939 RORCT
Map 29, Parcel 29 TAORCT

Andrew Ray Bender
RB. 1269, PG. 317 RORCT
Map 29, Parcel 31 TAORCT

Jeanne Kellen Sisco
RB. 1039, PG. 387 RORCT
Map 43, Parcel 1 TAORCT

CALL BEFORE YOU DIG

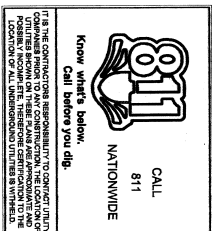

Deed Reference:
Record Book 1293, Page 696 RORCT
Map 29, Parcel 30 TAORCT

I HEREBY CERTIFY THAT THIS IS A CATEGORY III SURVEY
AND THE RATIO OF PRECISION OF THE UNADJUSTED SURVEY
IS 1:5000+ AS SHOWN HEREON.

