

BOUNDARY SURVEY

CERTIFICATE OF SURVEY
DATE OF SURVEY MAY 22, 2012

I, Josh L. Powers, Licensed Professional Land Surveyor do hereby certify as of the date set forth above that I have made a careful survey of a tract of land described as follows:

LEGAL DESCRIPTION BOOK 1737 PAGE 29

The South Half (S/2) of the West Half (W/2) of the East Half (E/2) of the Southeast Quarter (SE/4) of the Southeast Quarter (SE/4) of the Southeast Quarter (SE/4) of Section Eleven (11), Township Sixteen (16) North, Range One (1) West of the Indian Meridian, Logan County, Oklahoma.

GENERAL NOTES:

- The basis of bearing being North 89°47'12" West as the south line of Section Eleven (11), Township Sixteen (16) North, Range One (1) West of the Indian Meridian.
- A title commitment, indicating applicable easements, has not been provided, therefore all easements may not be shown hereon.
- This survey meets or exceeds the Oklahoma Minimum Standards for the Practice of Land Surveying as adopted by the Oklahoma State Board of Licensure for Professional Engineers and Land Surveyors.
- All Improvements are not shown at the request of the owner.
- Last site visit 05-22-2012

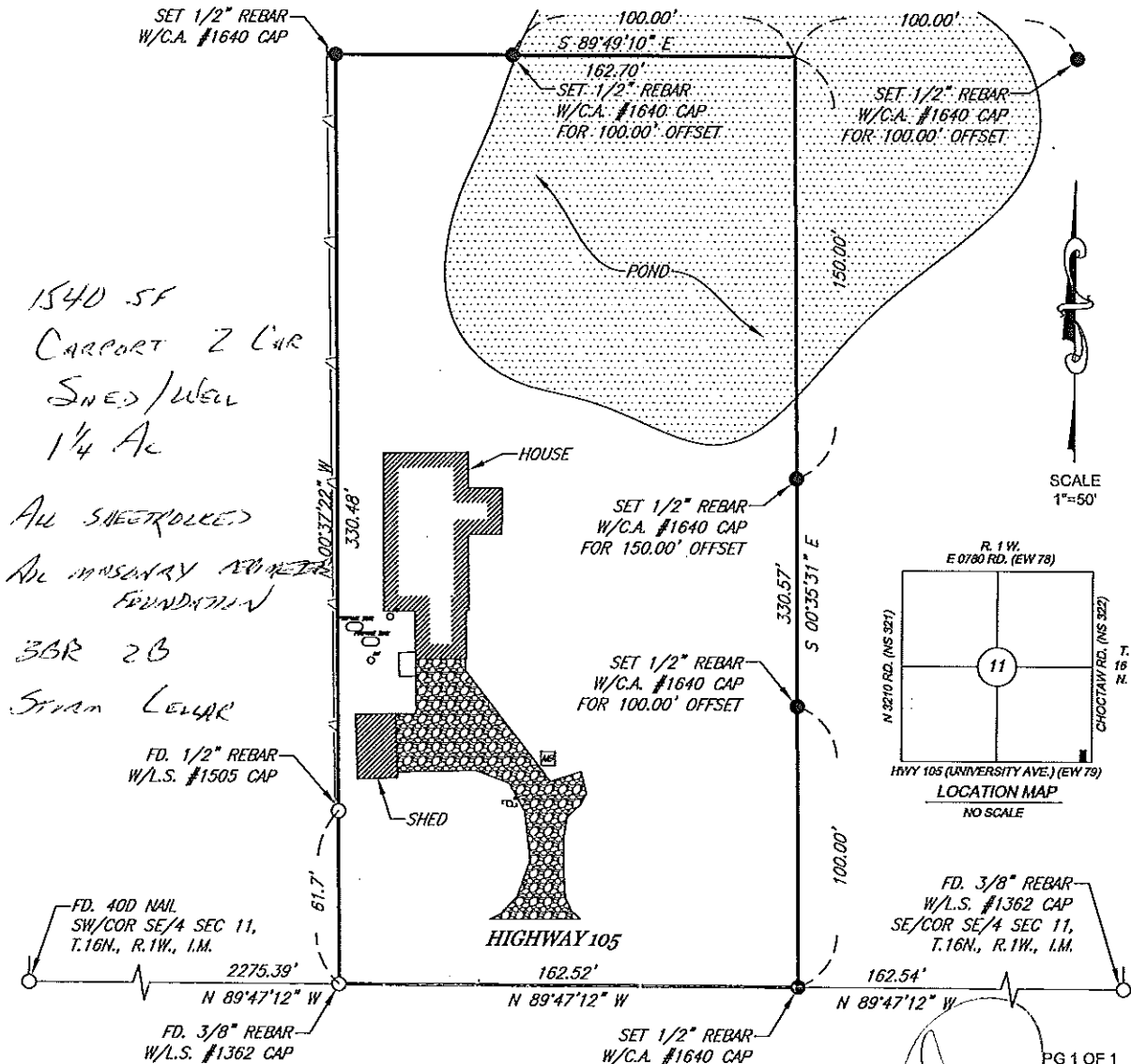

THIS DRAWING IS NOT TO BE COPIED
WITHOUT WRITTEN CONSENT FROM
ASSOCIATED ENGINEERING CONSULTANTS,
LTD d.b.a. GOSE AND ASSOCIATES
CREATED BY: Lee Martin
LAST EDITED BY: Lee Martin
LAST REVISION: 6/18/2012 12:19:12 PM
THIS SHEET PRINTED: 6/19/2012 7:21:57 AM
FILE LOCATION: F:\00Gose\LS-12\LS12-29\LS12-29 Boundary.dwg



Gose & Associates
Engineering • Planning • Surveying
C.A.# 1640

www.gose-associates.com

P.O. Box 2371
Stillwater, Ok 74076
PH (405) 743-4907
FX (405) 743-4908

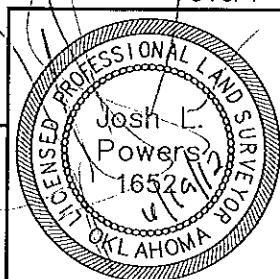

LS12-29