

INVOICE

Date: 5/21/2013

File No. Sketch1stCrossing
Case No.

Prepared for:

John Teel
ReMax

Property Appraised:

127 1st Crossing
Streetman, TX 75840

Work Performed:

Appraisal Services(Sketch)	\$	100.00
	\$	
	\$	
	\$	
	\$	
	\$	
	\$	
Total Amount Due:		\$ 100.00

Please make checks payable to:

Jackson & Associates
604 W 2nd Ave
Corsicana, TX 75110

Borrower					
Property Address		127 1st Crossing			
City	Streetman	County	State	TX	Zip Code
Lender/Client		John Teel		Address	ReMax,

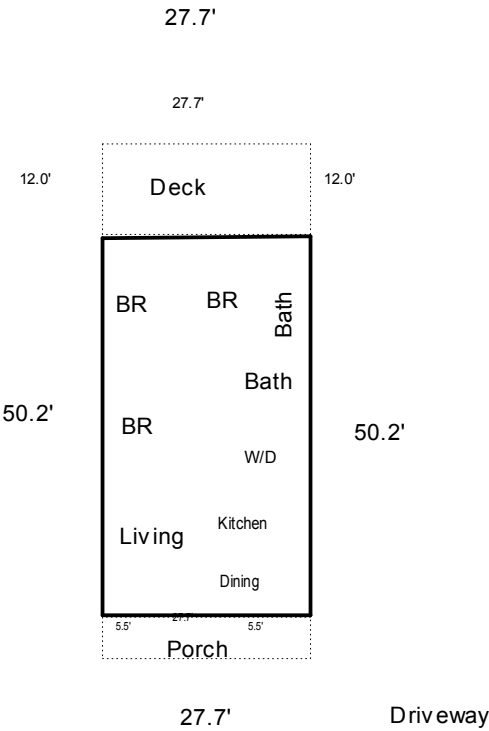

SKETCH CALCULATIONS		Perimeter	Area
<div>A1</div>	A1 : 27.7 x 50.2 =		1390.5
	First Floor	155.8	1390.5
	Total Living Area	155.8	1390.5
<div>A2</div>	A2 : 27.7 x 5.5 =		152.4
	Porch	66.4	152.4
	Total Porch Area	66.4	152.4
<div>A3</div>	A3 : 27.7 x 12.0 =		332.4
	Deck	79.4	332.4
	Total Patio/Deck Area	79.4	332.4

Borrower					
Property Address	127 1st Crossing				
City	Streetman	County		State	TX
				Zip Code	75840
Lender/Client	John Teel		Address	ReMax,	

