TWP.2S - RNG.5W (NORTHEAST)
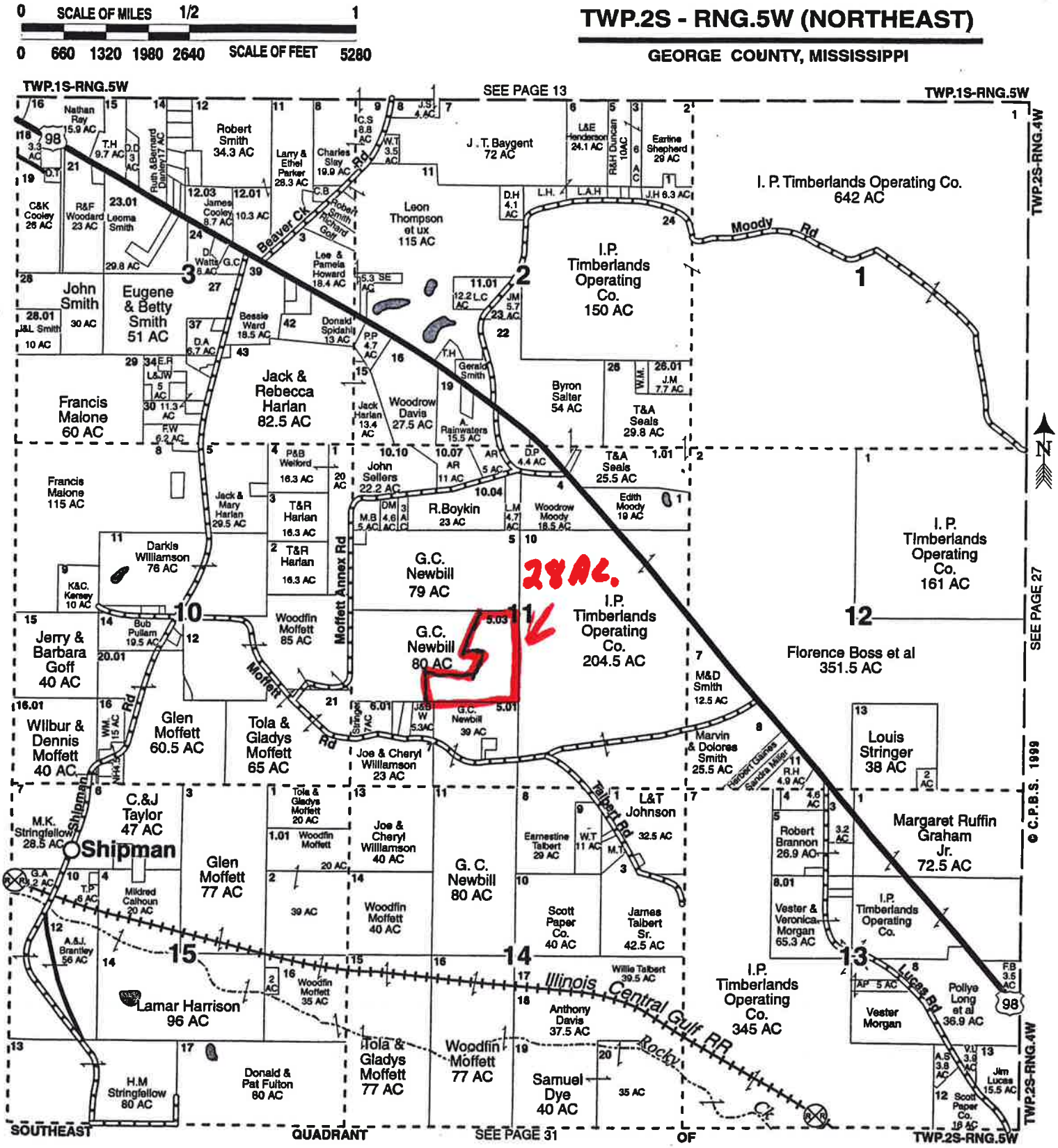
GEORGE COUNTY, MISSISSIPPI