

STATE OF ALABAMA
SHELBY COUNTY

NOVEMBER 29, 1990

I, Robert C. Farmer, a Professional Land Surveyor registered in the State of Alabama, hereby certify this to be a true and correct map or plat of my survey of Lot 15-A, McCain Industrial Park, being more particularly described as follows:

Commence at the NE Corner of Section 25, Township 20 South, Range 3 West and run Westerly along the North line of said section, 782.14'; thence turn left 84°35'57" and run 69.26'; thence turn left 9°09'18" and run 411.47'; thence turn right 0°17'46" and run 594.24'; thence turn left 26°44'06" and run 37.82' to the Point of Beginning; thence turn left 59°48'24" and run 201.54' to a point on the Westerly Right-of-Way of McCain Parkway; thence turn right 90°19'12" and run along said Right-of-Way, 285.50'; thence turn right 73°18'07" and run 154.41'; thence turn right 102°53'58" and run 263.50'; thence turn left 26°42'53" and run 70.61' to the Point of Beginning. Containing 1.15 Acres, more or less.

R.C. FARMER and ASSOCIATES, INC.
P.O. Box 1664
Alabaster, Alabama 35007
(205) 664-2566



Robert C. Farmer, P.L.S.
Ala. Reg. No. 14720

I further certify that I have consulted the Federal Flood Hazard Map for this area and have

Legal Description of the Subject

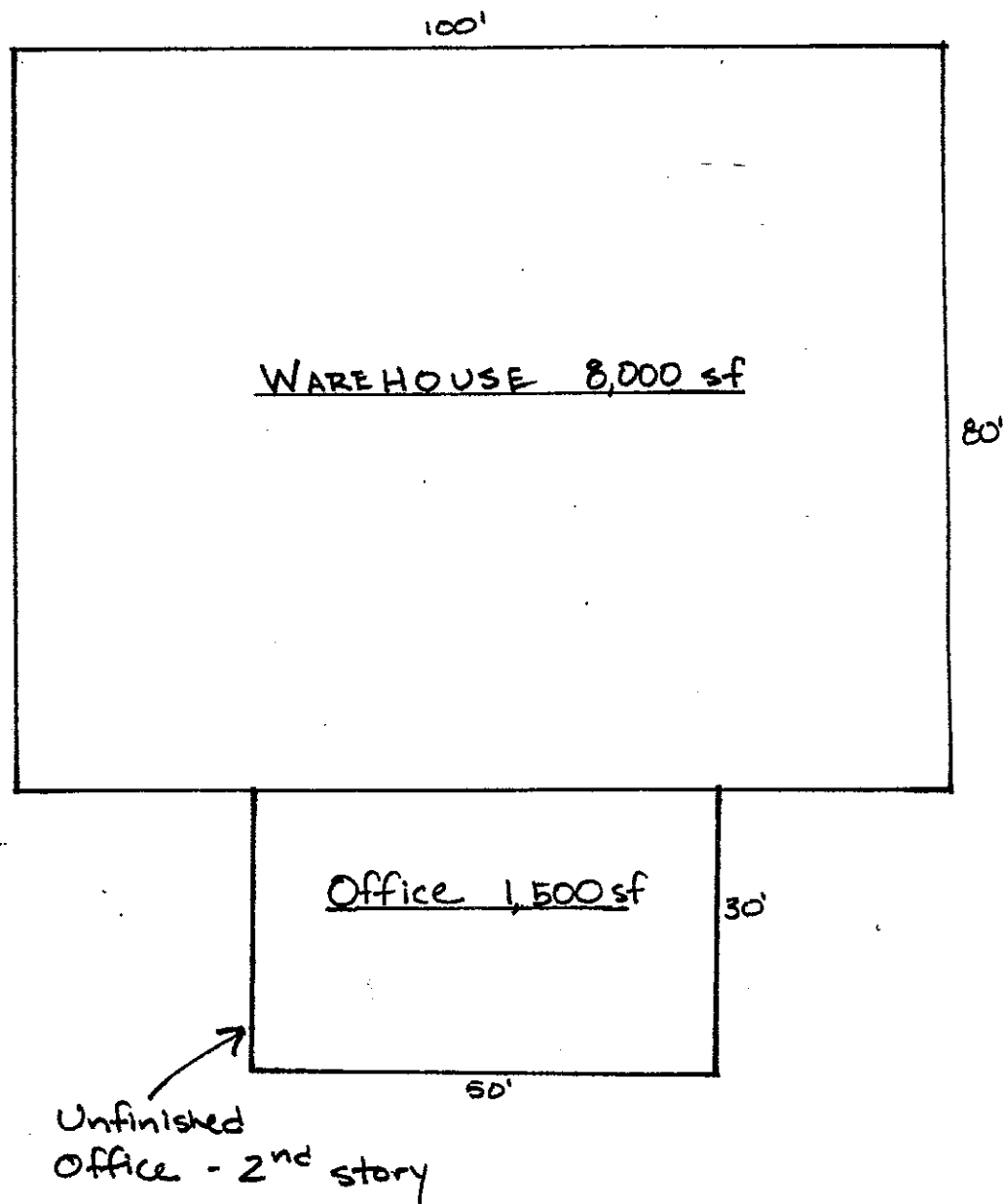

BUILDING SKETCH of Proposed Eagle Supply Building

This sketch is intended for illustrative purposes and is not exactly to scale.