



For Sale

192.6± acres

Washington County, MS



Tamburo Woodland



Capital
Agricultural
Property
Services, Inc.

www.capitalag.com

901-756-5367

Size: 192.6 ± total acres, 33.0 ± tillable acres

Location: Located Northeast of Greenville near the town of Metcalfe. Approximately 2 miles Southeast of the Greenville Airport, in sections 29 & 30, Township 19 North, Range 7 West, Washington County, Mississippi.

FSA Data:	Crop	Base Ac.	Payment Yield
	Cotton	21.4	1290 lbs.
	Grain Sorghum	1.3	70 bu.
	Sunflowers	.1	600 lbs.
	Soybeans	8.9	18 bu.

* Base acres & payments are **estimates** based upon the Farm Security & Rural Investment Act of 2002 and are subject to final approval of the local Farm Service Agency.

Description: This tract of mostly woodland is an excellent recreation and hunting tract located near the towns of Greenville and Leland. It has access by a county road. The timber is primarily bottomland hardwood species - oaks, sweet gum, etc. with some areas of willow, cottonwood and cypress. It has the potential to be an excellent timber duck hunting tract with good habitat as well as sloughs and breaks to attract ducks. The deer hunting is enhanced by the close proximity to other woodland, especially the Stoneville Woods. Approximately 33 acres are classified as Cropland, and can either be used to plant harvestable row crops or food plots for wildlife. Also, the farmland could be rented to provide income to the owner. The timber was harvested approximately 15 years ago down to 15 inches, so there is substantial growth on the current timber stand.

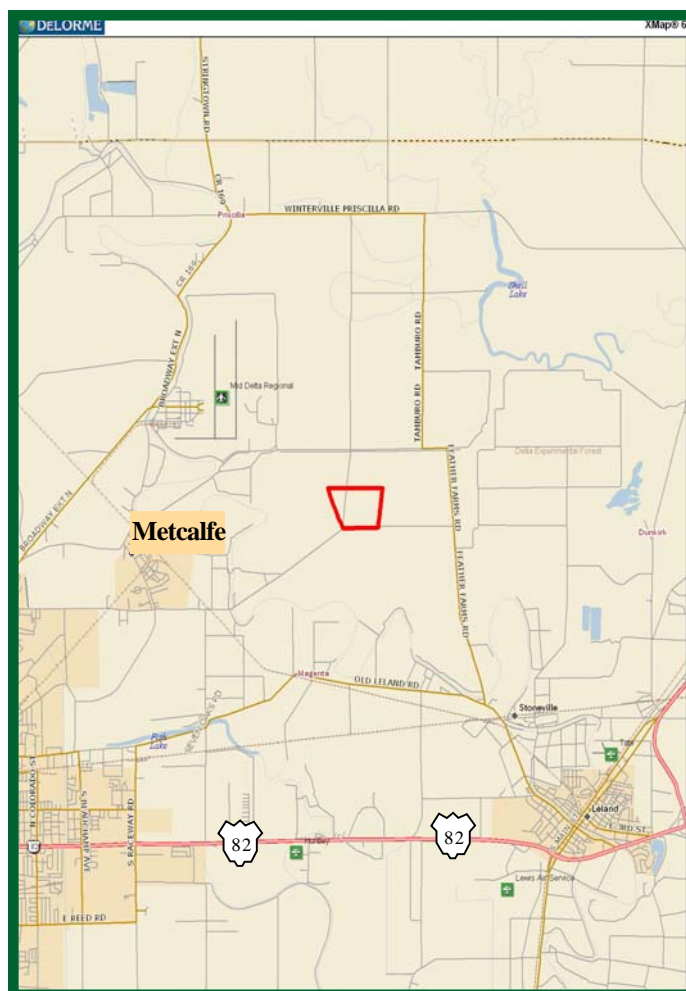

See reverse side for additional maps.

For more information contact:

E. Russell Black, Jr. - Real Estate Broker

Tel: (662) 334-4627

Designated Agent for Seller

The information contained herein is from sources Capital Agricultural Property Services, Inc. (CAPS) considers reliable, such as, but not necessarily including or limited to, Seller, CFSA and NRCS records and data, and information from other government agencies. However, CAPS has not independently verified and does not guarantee the accuracy, completeness or sufficiency of this information. The prospective Buyer is, therefore, advised to independently confirm information provided herein, and any reliance upon this data is made at Buyer's own risk. Similarly, the past history of this property is no guaranty of future performance, which is subject to unpredictable variables such as weather management and operational skills, market factors and general economic conditions. Accordingly, CAPS does not assume, and hereby expressly disclaims, any responsibility for the future operating and investment results of the property.

CAPS' participation in this transaction is solely in the capacity of a real estate broker, and it does not hold itself out as having expertise or specialized knowledge in the fields of environmental science, engineering, chemistry, hydrology, meteorology, geology, seismology, health or financial investments. No statement made by CAPS relating to this property may be relied upon by the buyer as reflecting particular expertise in these or any other areas of specialized knowledge. In the course of conducting a due diligence inspection of the property, the prospective Buyer is strongly advised to consult with such brokers, attorneys, financial advisors or other professional or expert consultants as may be necessary to fully protect the Buyer's rights and interests.

Capital Agricultural Property Services, Inc., as Real Estate Broker, only represents the SELLER in this transaction. This offering is subject to prior sale, matters of title, change of price, rental or conditions and to any special listing conditions or requirements the seller may impose, and it may be withdrawn from the market without advance notice.

Tamburo Woodland

192.6 ± acres
Washington County, MS



Capital
Agricultural
Property
Services, Inc.

www.capitalag.com

Property Topography and Satellite Maps

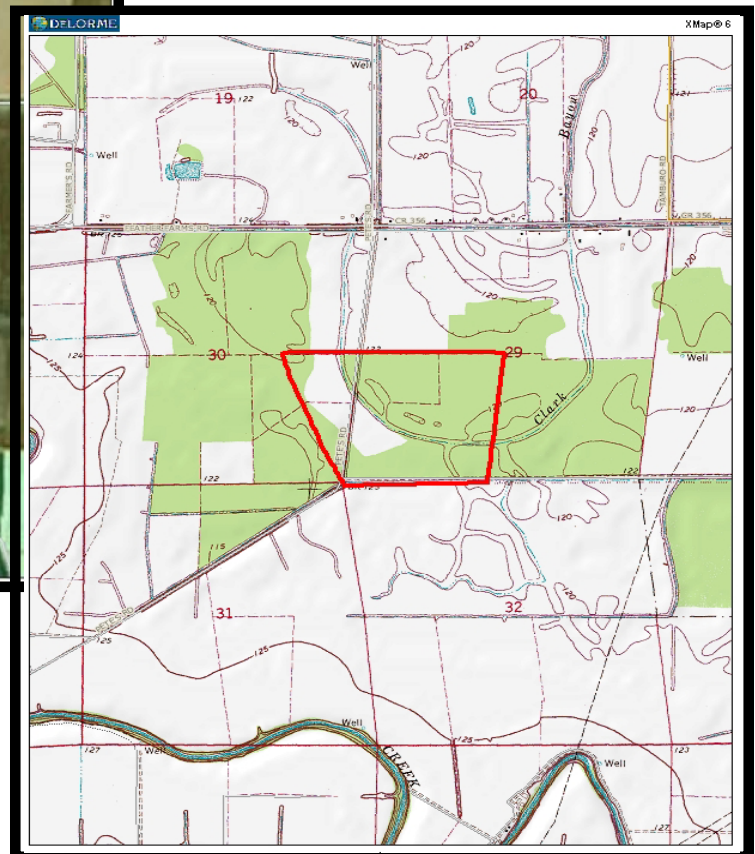
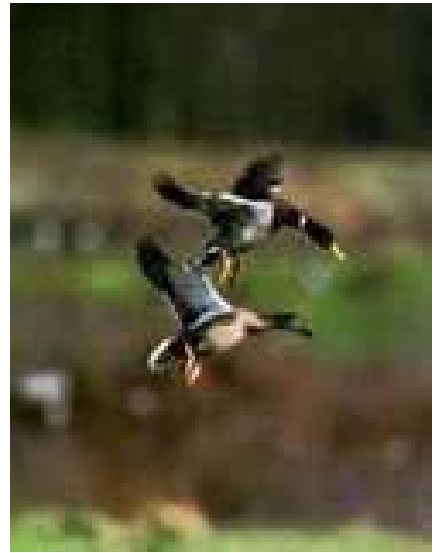
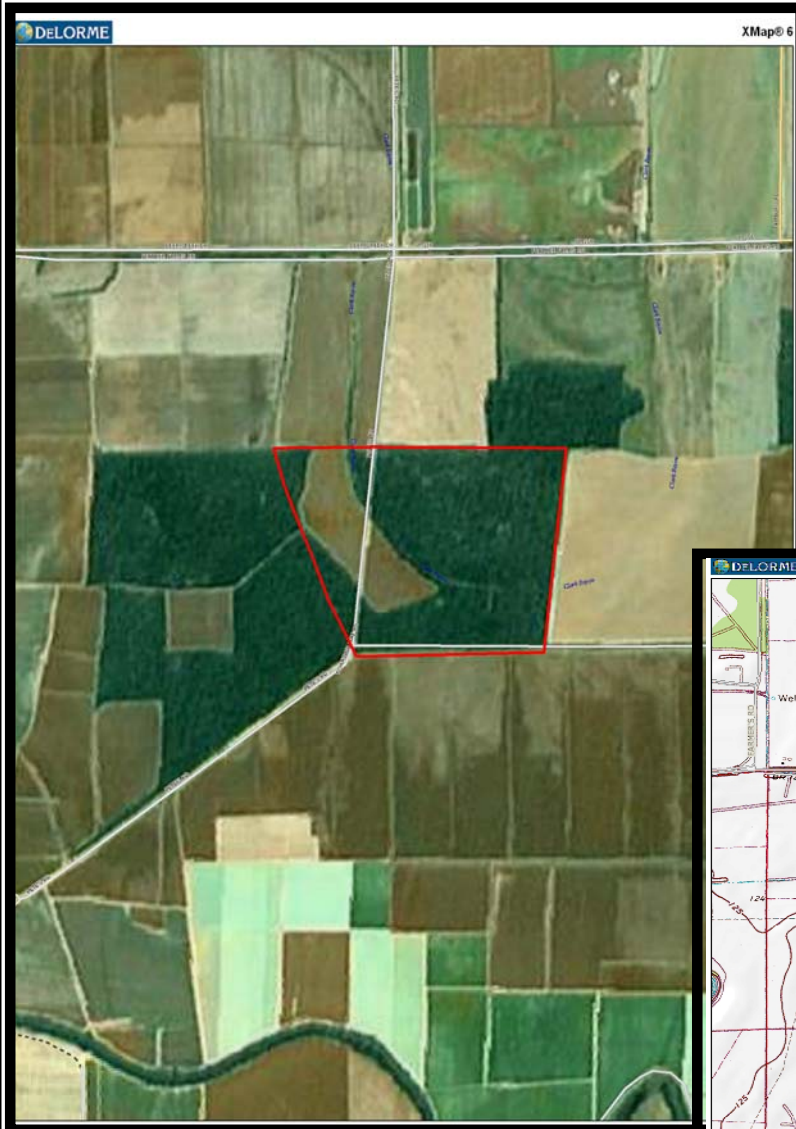

For more information contact:
E. Russell Black, Jr. - Real Estate Broker
Tel: (662) 334-4627
Designated Agent for Seller