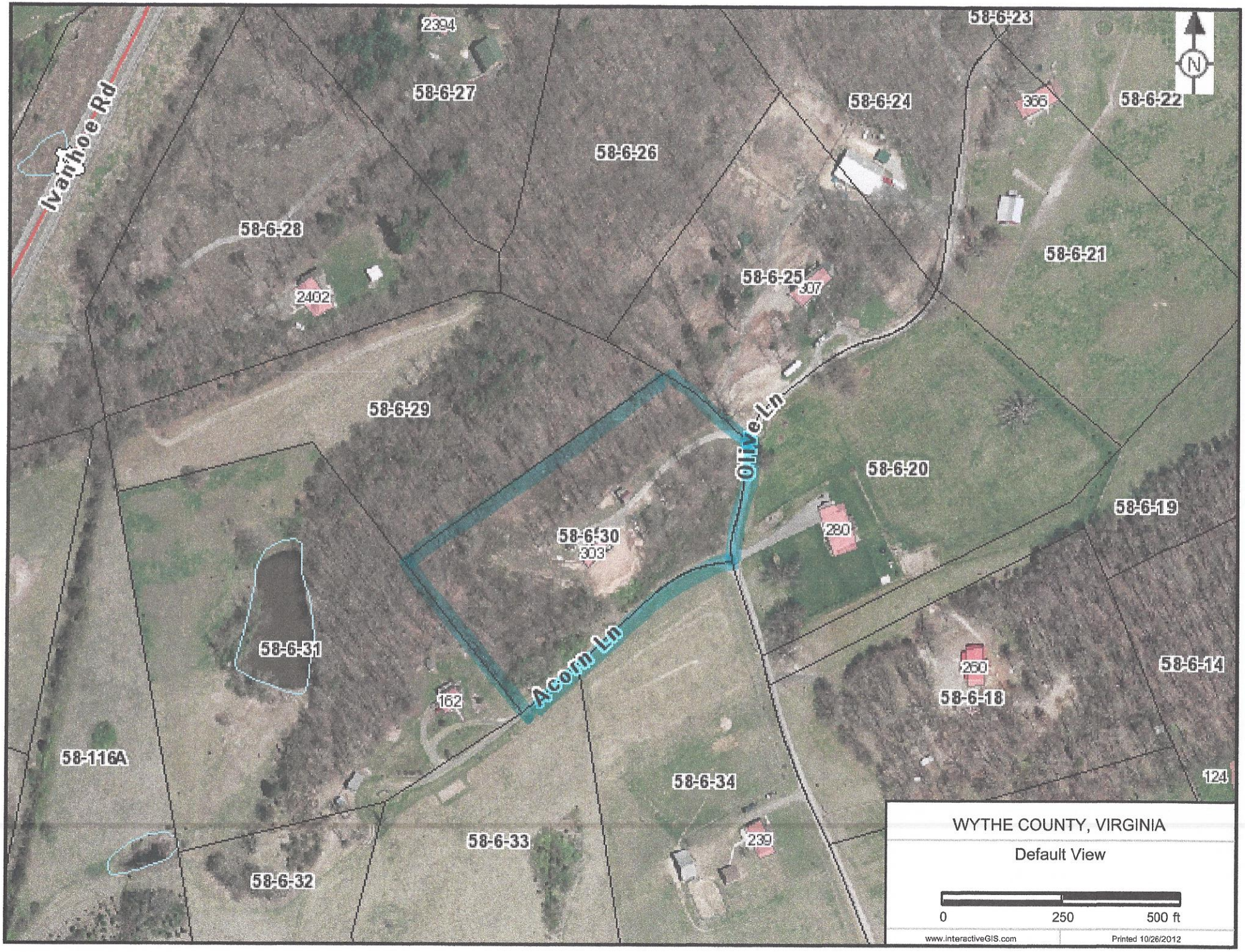
Ivanhoe Rd
2394
58-6-27
58-6-26
58-6-23
58-6-24
366
58-6-22
58-6-28
2402
58-6-25
307
58-6-21
58-6-29
Olive Ln
58-6-20
58-6-19
58-6-30
303
280
58-6-31
Acorn Ln
162
260
58-6-18
58-6-14
58-116A
58-6-34
124
58-6-33
239
58-6-32
N
WYTHE COUNTY, VIRGINIA
Default View
0
250
500 ft
www.interactiveGIS.com
Printed 10/26/2012