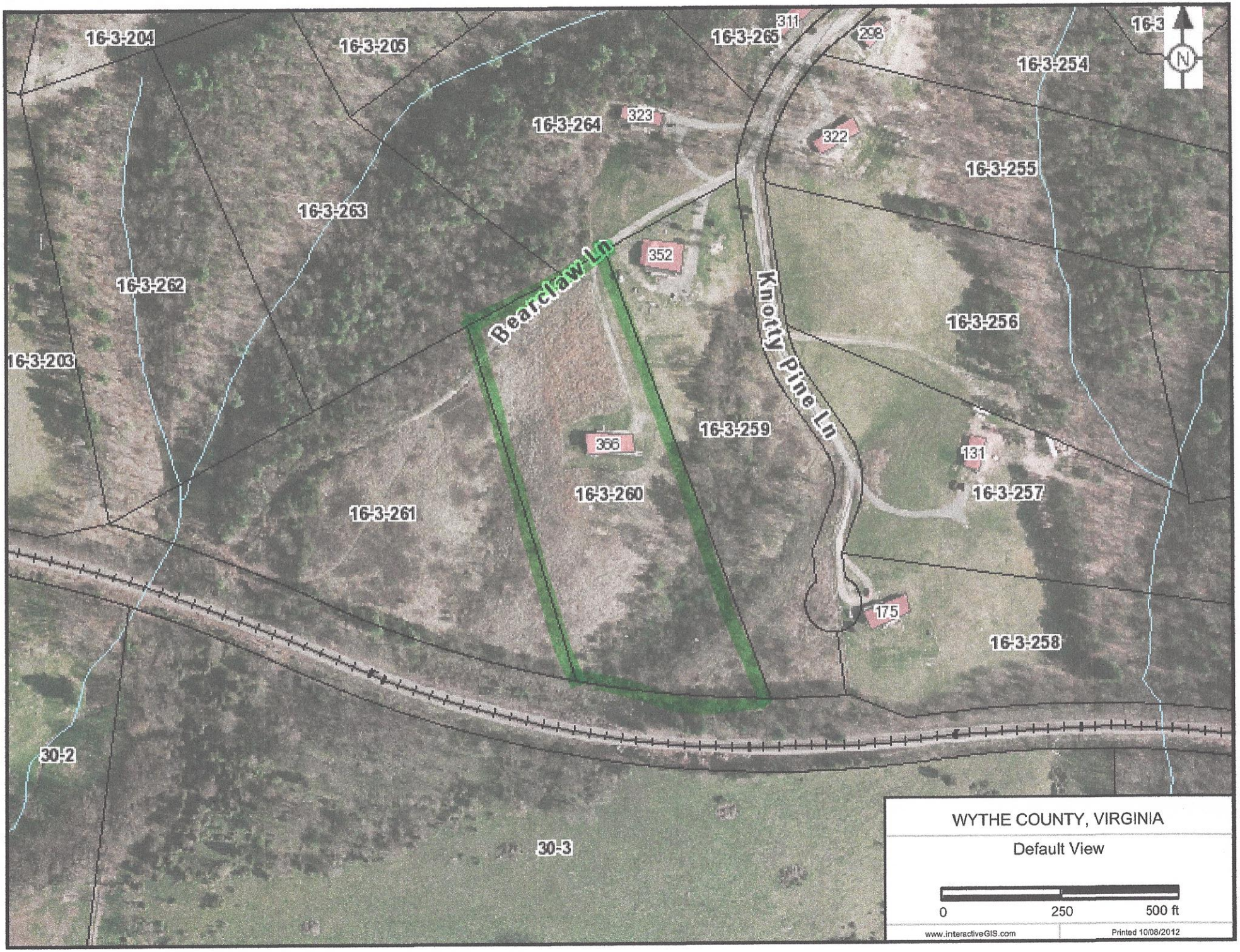
16-3-204
16-3-205
16-3-265
311
298
16-3-254
16-3-264
323
322
16-3-255
16-3-263
352
Bearclaw Ln
Knotty Pine Ln
16-3-262
16-3-256
16-3-203
16-3-259
366
131
16-3-260
16-3-257
16-3-261
175
16-3-258
30-2
30-3
N
WYTHE COUNTY, VIRGINIA
Default View
0
250
500 ft
www.interactiveGIS.com
Printed 10/08/2012