

411 ACRES +/- SOUTHAMPTON COUNTY, VIRGINIA

ASKING PRICE - \$822,000



REPRESENTED BY:

G. EDMOND MASSIE, IV
ALC, CCIM
(804) 754-3474

WILLIAM G. GRANT
ALC, VLS
(804) 754-3476

JEFFREY S. HUFF
ALC, FORESTER
(804) 750-1207

TABLE OF CONTENTS

- I. PROPERTY DESCRIPTION
- II. TAX MAP
- III. PHOTOGRAPHS
- IV. FOREST TYPE MAP
- V. AERIAL PHOTOGRAPH
- VI. TOPOGRAPHIC MAP
- VII. LOCATION MAP
- VIII. FLYER

PROPERTY DESCRIPTION

The subject property is shown on Southampton County Tax Map records as a 411-acre portion of parcel number 67-2 and known as a part of the 207-B Pattie Harris Tract. The deed is recorded in Instrument # 06-2486.

The subject property is currently zoned Agricultural (A-1). There are approximately 1,750 feet of frontage on the northside of Highway 58 (Southampton Parkway).

Three Creek meanders near the northern boundary of the subject property. A Norfolk and Southern railway line dissects the property.

Per a forest type map completed by F & W Forestry Services, the subject property contains an estimated 4.78 acres of non-timber area consisting of woods roads, small clearings, etc. The balance of the subject property is wooded and more specifically described below:

- 1) Un-thinned 35-year old pines (29 Acres +/-);
- 2) Thinned 21-year old pines (86 Acres +/-);
- 3) 13-year old pines (22 Acres +/-);
- 4) 9 year old pines (85 Acres +/-);
- 5) 4-year old pines (17 Acres +/-);
- 6) Natural upland mix of pine and hardwoods (21 Acres +/-); and
- 7) Natural bottomland hardwoods along SMZs (151 Acres +/-).

The subject property is located approximately 7 miles east of Emporia and Interstate 95 and 20 miles west of Courtland.

TAX MAP

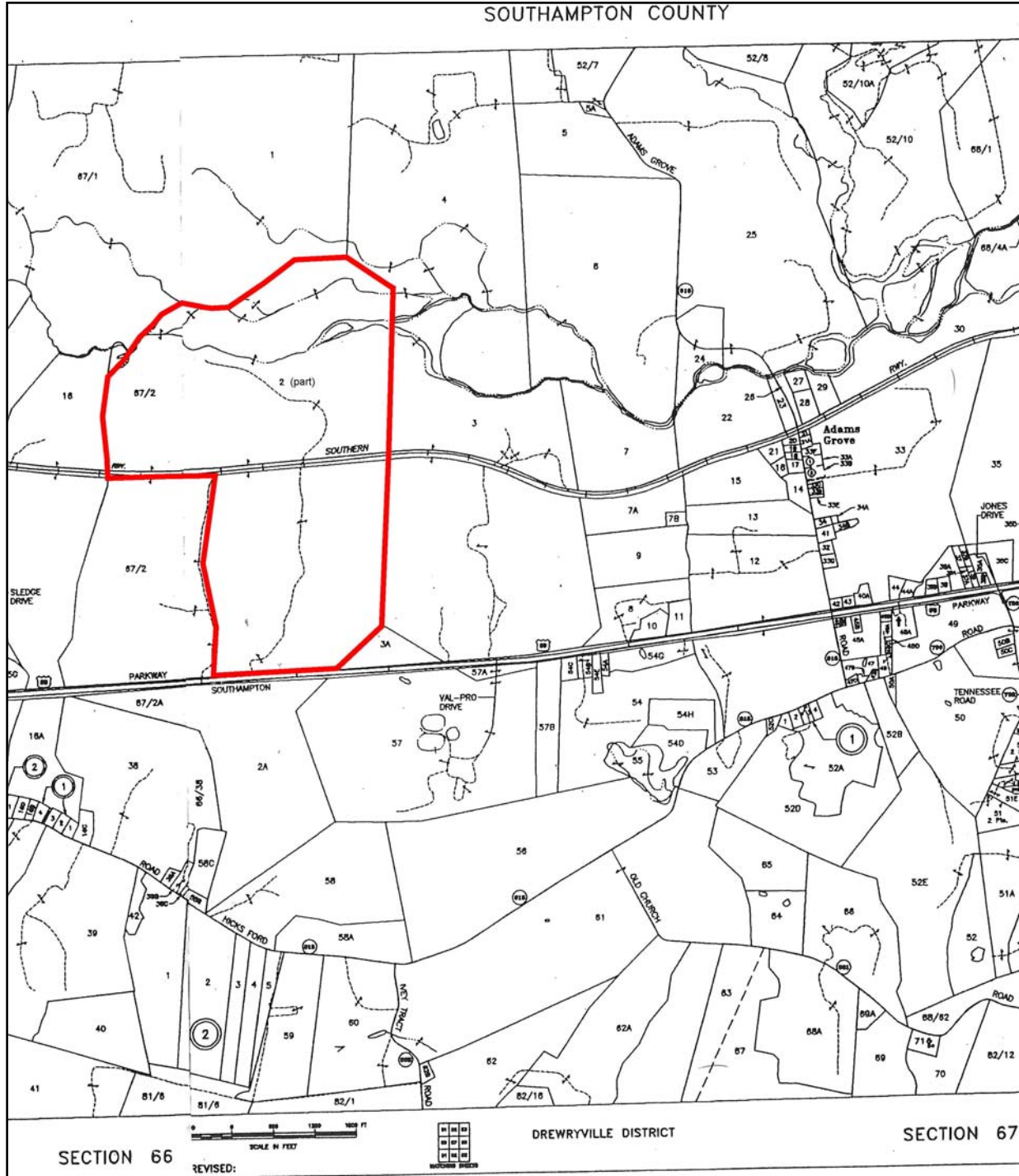

PHOTOS



FOREST TYPE MAP

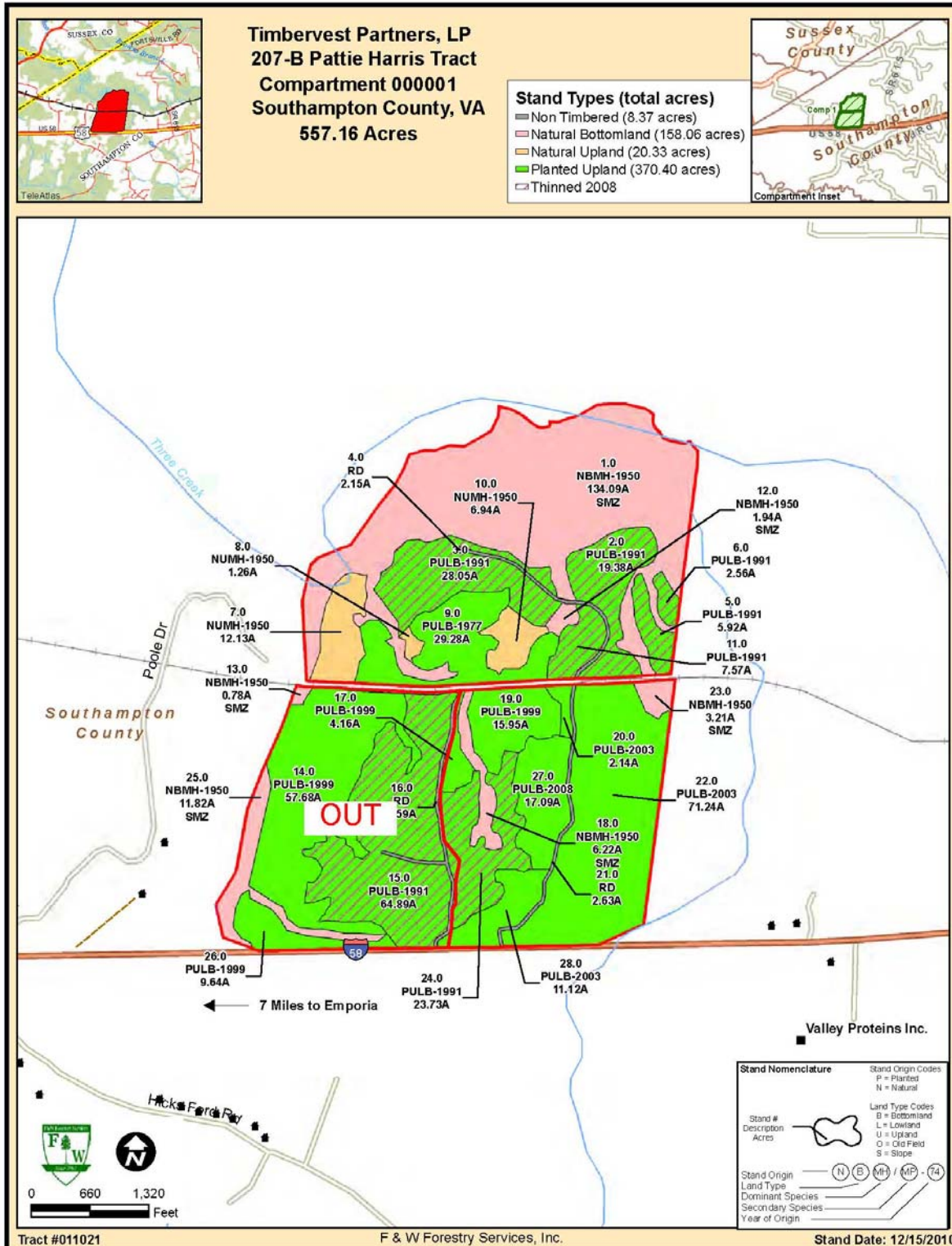

AERIAL PHOTOGRAPH

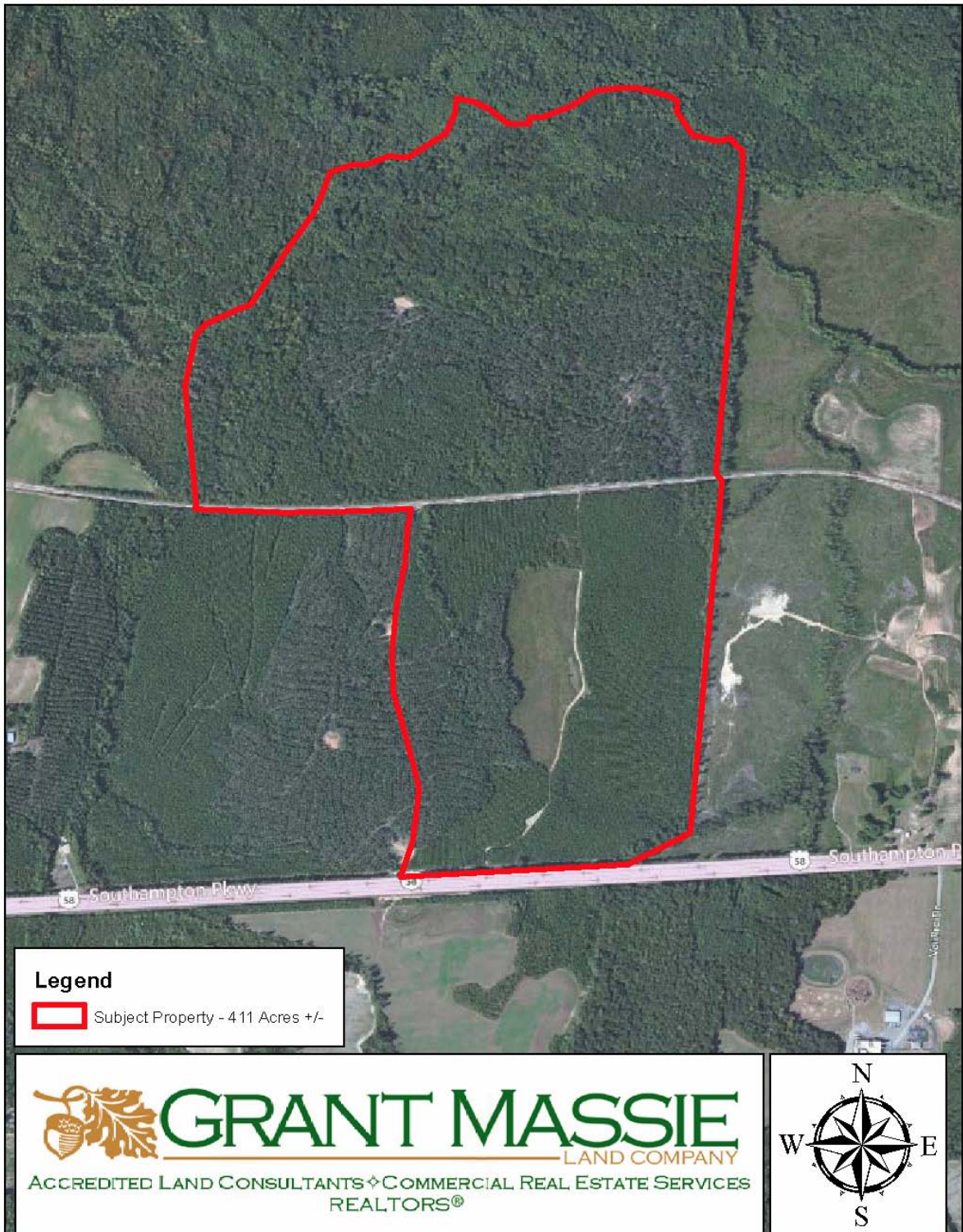

TOPOGRAPHIC MAP

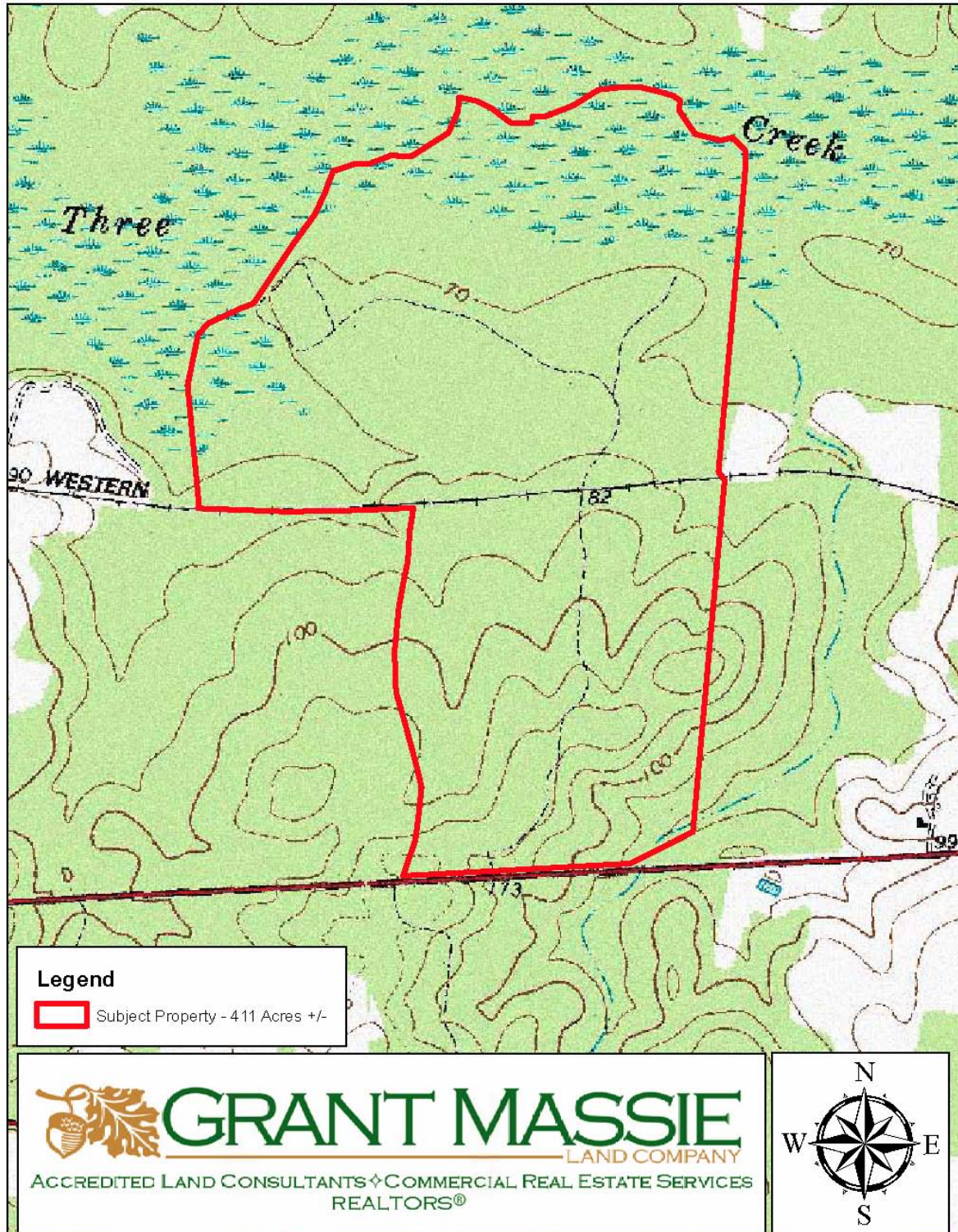

LOCATION MAP

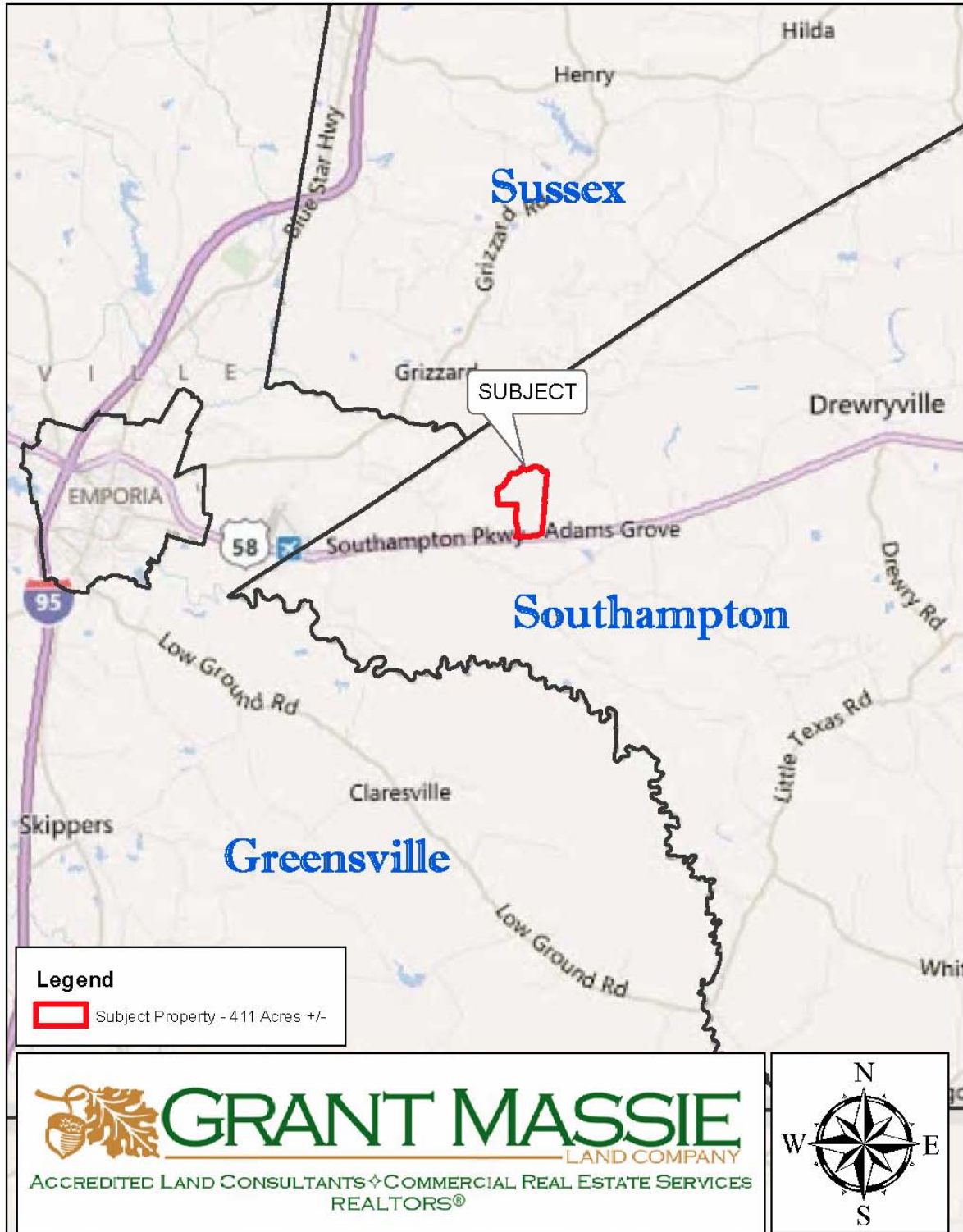

LAND FOR SALE

411 ACRES +/- IN SOUTHAMPTON

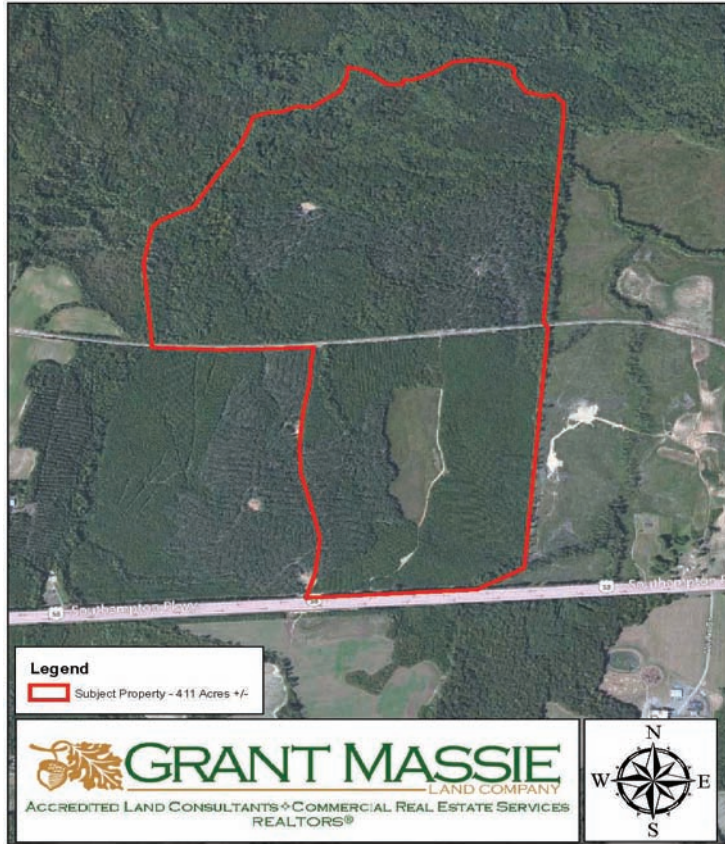

PROPERTY INFORMATION:

- ✧ Excellent Investment Opportunity for Recreation, Timber Production and/or Long-term Commercial Potential
- ✧ Long Road Frontage on the 4-lane, Divided Highway 58
- ✧ Long Frontage on Both Sides of the Norfolk & Southern Railway
- ✧ Some Mixed Pine and Hardwood Timber Value
- ✧ Convenient to Emporia (7 miles +/-) and Courtland (20 miles +/-)

\$822,000

For 24-hour recorded information,
call LANDLINE
1-888-471-LAND # 2189
or visit our website at
www.GrantMassie.com

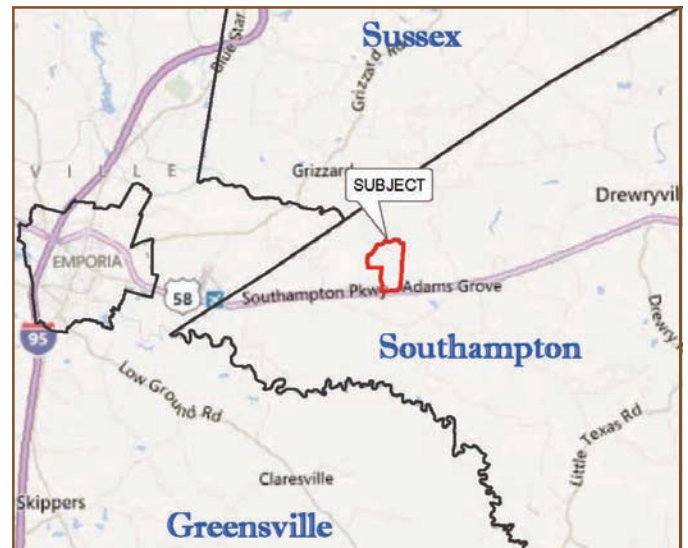

 **GRANT MASSIE**
LAND COMPANY
ACCREDITED LAND CONSULTANTS ♦ COMMERCIAL REAL ESTATE SERVICES
REALTORS®

1403 PEMBERTON ROAD, SUITE 106 RICHMOND, VA 23238
(804) 750-1200 • FAX: (804) 754-3485 • TOLL FREE: 1-800-665-LAND

All information is deemed reliable, but not guaranteed.

REPRESENTED BY:

BILL GRANT ALC, VLS (804) 754-3476	NED MASSIE ALC, CCIM (804) 754-3478
---	--

JEFF HUFF
ALC
(804) 750-1207