

Prepared By:

First American  
Title Insurance Company  
of Oregon

Date: 07/02/2012

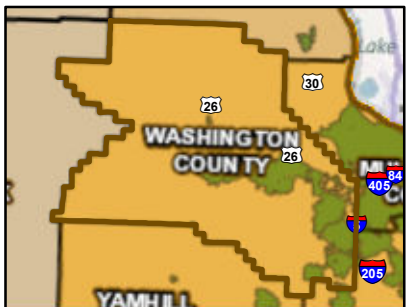

**Taxlot**

Taxlot

Subject

This information is deemed reliable but is not guaranteed.





Prepared By:

FIRST AMERICAN

First American  
Title Insurance Company  
of Oregon

Date: 07/02/2012



**Aerial**

Taxlot

Subject

This information is deemed reliable but is not guaranteed.



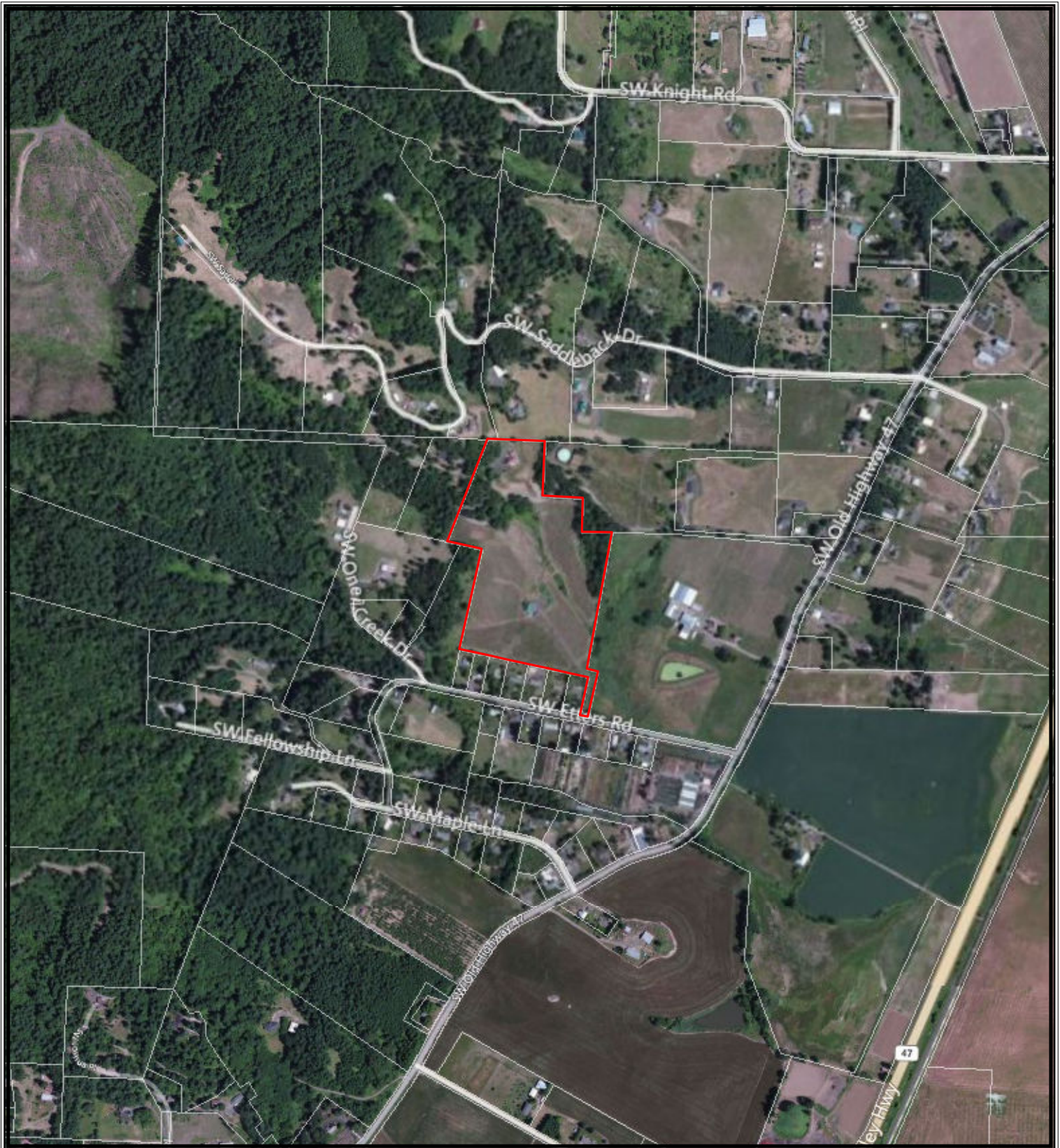

Prepared By:





First American  
Title Insurance Company  
of Oregon

Date: 07/02/2012



## Aerial

 Taxlot

 Subject

This information is deemed reliable but is not guaranteed.



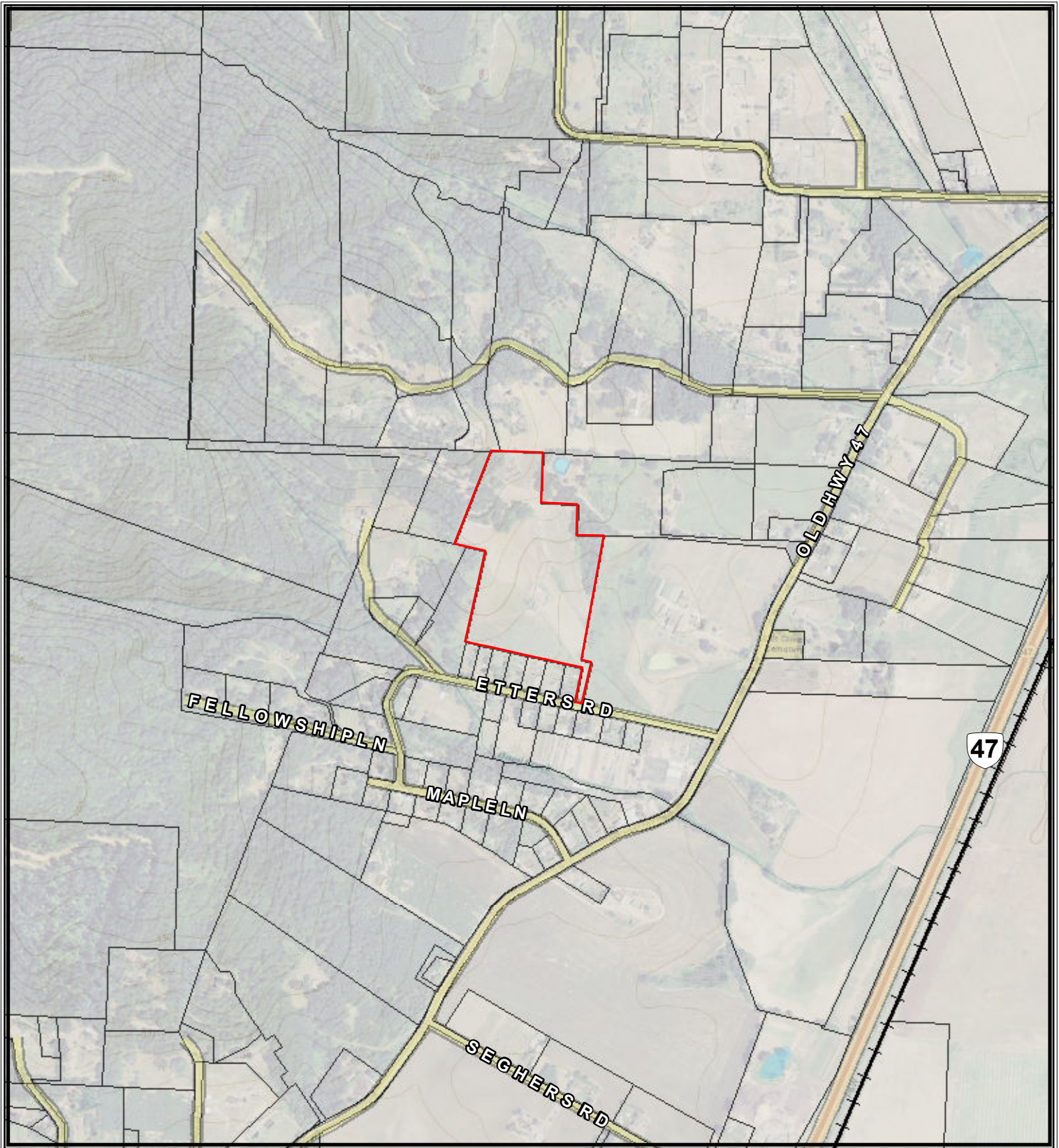

Prepared By:

**First American**  
Title Insurance Company  
of Oregon

Date: 07/02/2012



Community	
Taxlot	County Line
Subject	City Limits
Hospital	Fire Station
Library	Schools

This information is deemed reliable but is not guaranteed.



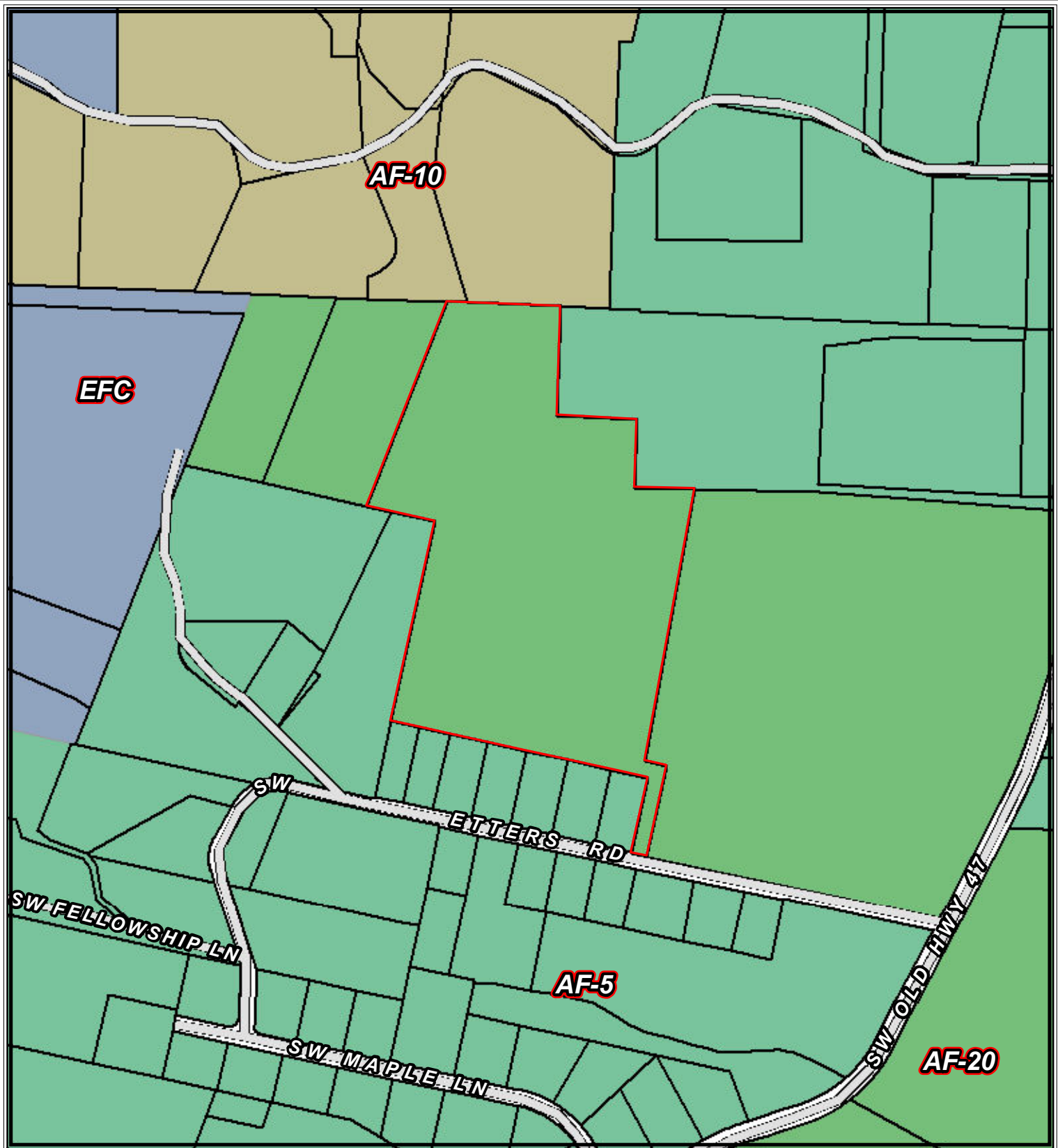

Prepared By:



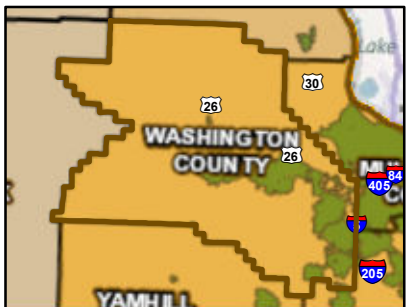

First American  
Title Insurance Company  
of Oregon

Date: 07/02/2012



### Zoning

	Taxlot
	Subject

This information is deemed reliable but is not guaranteed.

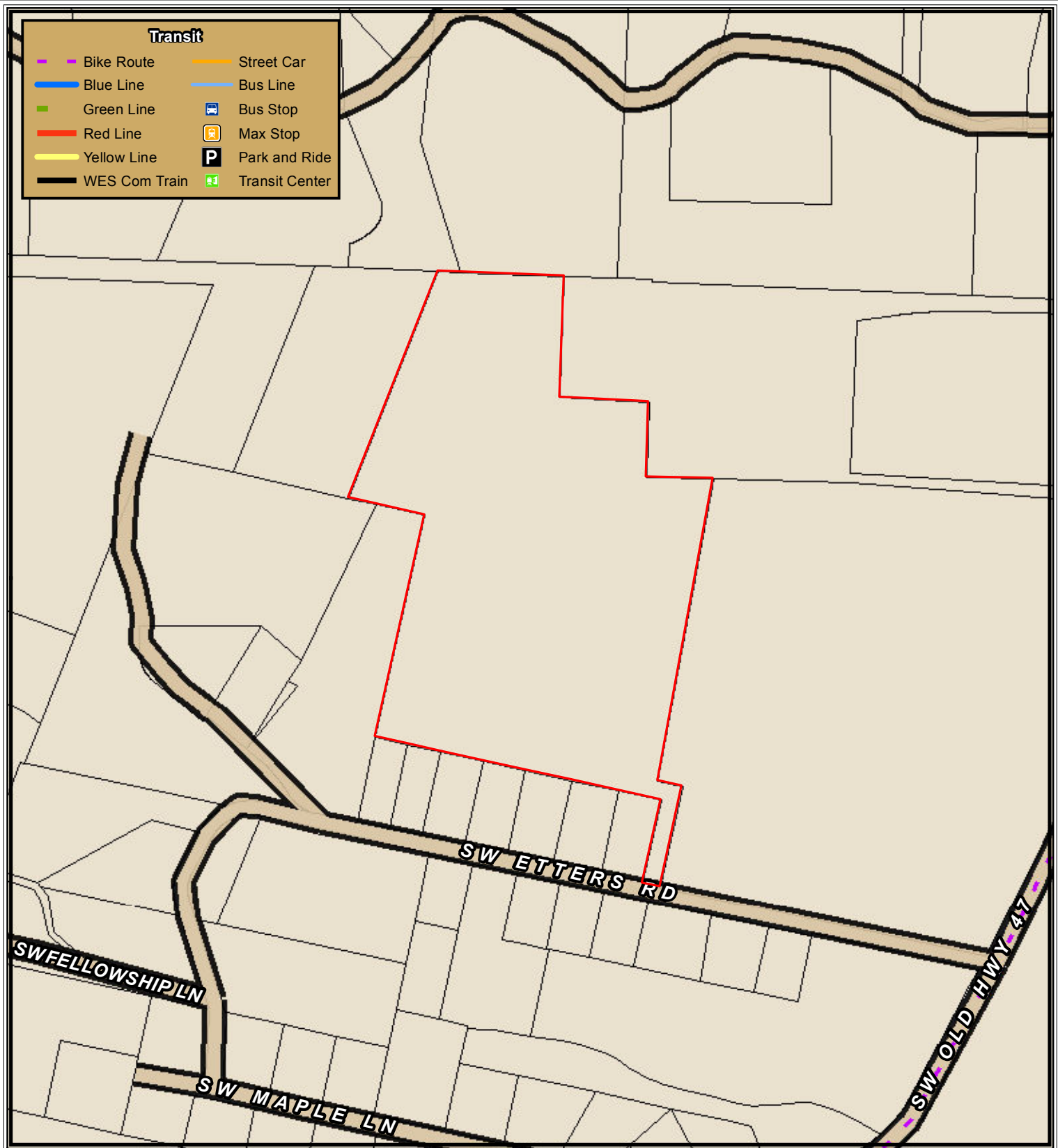

Prepared By:

FIRST AMERICAN

First American  
Title Insurance Company  
of Oregon

Date: 07/02/2012

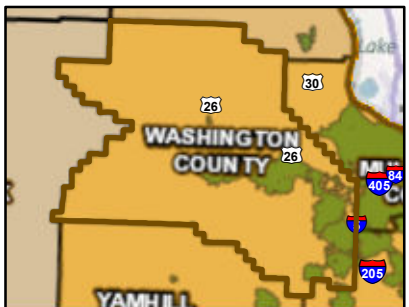

**Transit**

- Taxlot
- Subject

This information is deemed reliable but is not guaranteed.



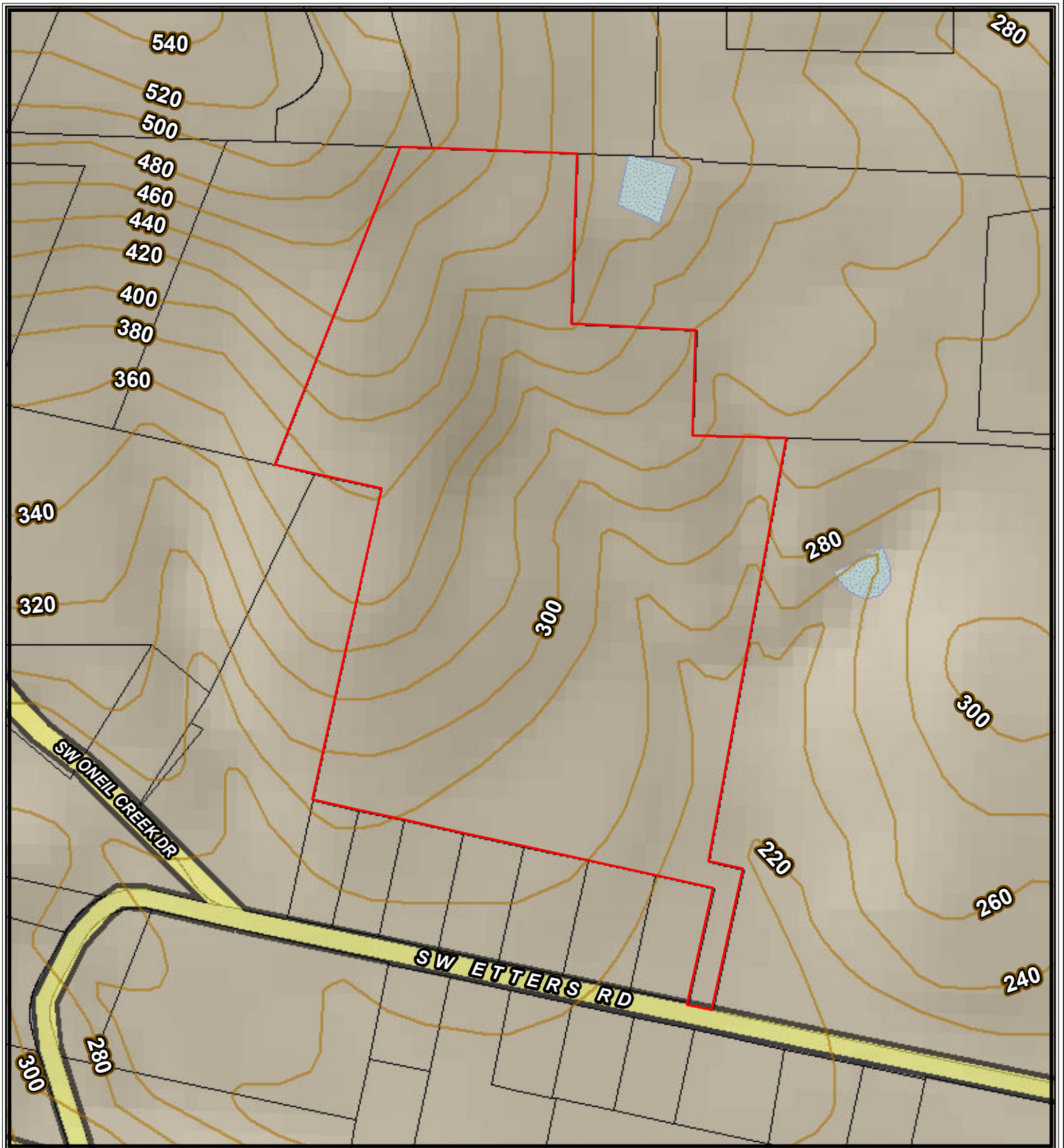

Prepared By:

FIRST AMERICAN

First American  
Title Insurance Company  
of Oregon

Date: 07/02/2012



**Topography**

- Taxlot
- Subject
- Wetlands
- 100 Yr. Flood

This information is deemed reliable but is not guaranteed.

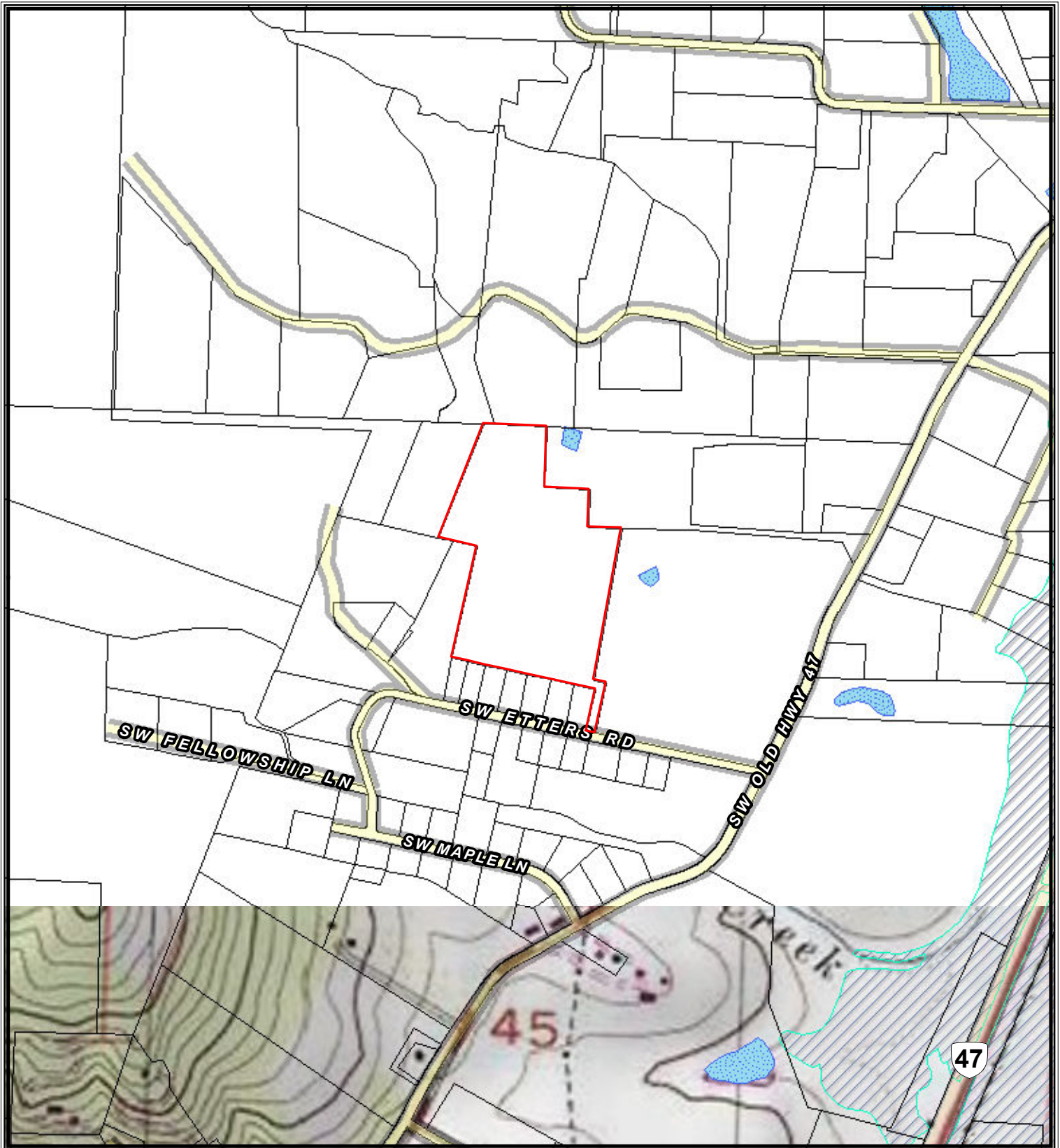

Prepared By:

**First American  
Title Insurance Company  
of Oregon**

Date: 07/02/2012



**Topography**

- Taxlot
- Subject
- Wetlands
- 100 Yr. Flood

This information is deemed reliable but is not guaranteed.



# TOPOGRAPHIC MAP SYMBOLS

VARIATIONS WILL BE FOUND ON OLDER MAPS

Primary highway, hard surface	
Secondary highway, hard surface	
Light-duty road, hard or improved surface	
Unimproved road	
Road under construction, alignment known	
Proposed road	
Dual highway, dividing strip 25 feet or less	
Dual highway, dividing strip exceeding 25 feet	
Trail	

Railroad: single track and multiple track	
Railroads in juxtaposition	
Narrow gage: single track and multiple track	
Railroad in street and carline	
Bridge: road and railroad	
Drawbridge: road and railroad	
Footbridge	
Tunnel: road and railroad	
Overpass and underpass	
Small masonry or concrete dam	
Dam with lock	
Dam with road	
Canal with lock	

Buildings (dwelling, place of employment, etc.)	
School, church, and cemetery	
Buildings (barn, warehouse, etc.)	
Power transmission line with located metal tower	
Telephone line, pipeline, etc. (labeled as to type)	
Wells other than water (labeled as to type)	
Tanks: oil, water, etc. (labeled only if water)	
Located or landmark object; windmill	
Open pit, mine, or quarry; prospect	
Shaft and tunnel entrance	

Horizontal and vertical control station:	
Tablet, spirit level elevation	BM Δ 5653
Other recoverable mark, spirit level elevation	Δ 5455
Horizontal control station: tablet, vertical angle elevation	
Any recoverable mark, vertical angle or checked elevation	Δ 3775
Vertical control station: tablet, spirit level elevation	
Other recoverable mark, spirit level elevation	X 954
Spot elevation	X 7369 X 7369
Water elevation	670 670

Boundaries: National	
State	
County, parish, municipio	
Civil township, precinct, town, barrio	
Incorporated city, village, town, hamlet	
Reservation, National or State	
Small park, cemetery, airport, etc.	
Land grant	

Township or range line, United States land survey	
Township or range line, approximate location	
Section line, United States land survey	
Section line, approximate location	
Township line, not United States land survey	
Section line, not United States land survey	
Found corner: section and closing	
Boundary monument: land grant and other	
Fence or field line	

Index contour	
Supplementary contour	
Fill	
Levee	
Mine dump	
Tailings	
Shifting sand or dunes	
Sand area	
Intermediate contour	
Depression contours	
Cut	
Levee with road	
Wash	
Tailings pond	
Intricate surface	
Gravel beach	

Perennial streams	
Elevated aqueduct	
Water well and spring	
Small rapids	
Large rapids	
Intermittent lake	
Foreshore flat	
Sounding, depth curve	
Exposed wreck	
Rock, bare or awash; dangerous to navigation	
Intermittent streams	
Aqueduct tunnel	
Glacier	
Small falls	
Large falls	
Dry lake bed	
Rock or coral reef	
Piling or dolphin	
Sunken wreck	

Marsh (swamp)	
Wooded marsh	
Woods or brushwood	
Vineyard	
Land subject to controlled inundation	
Submerged marsh	
Mangrove	
Orchard	
Scrub	
Urban area	