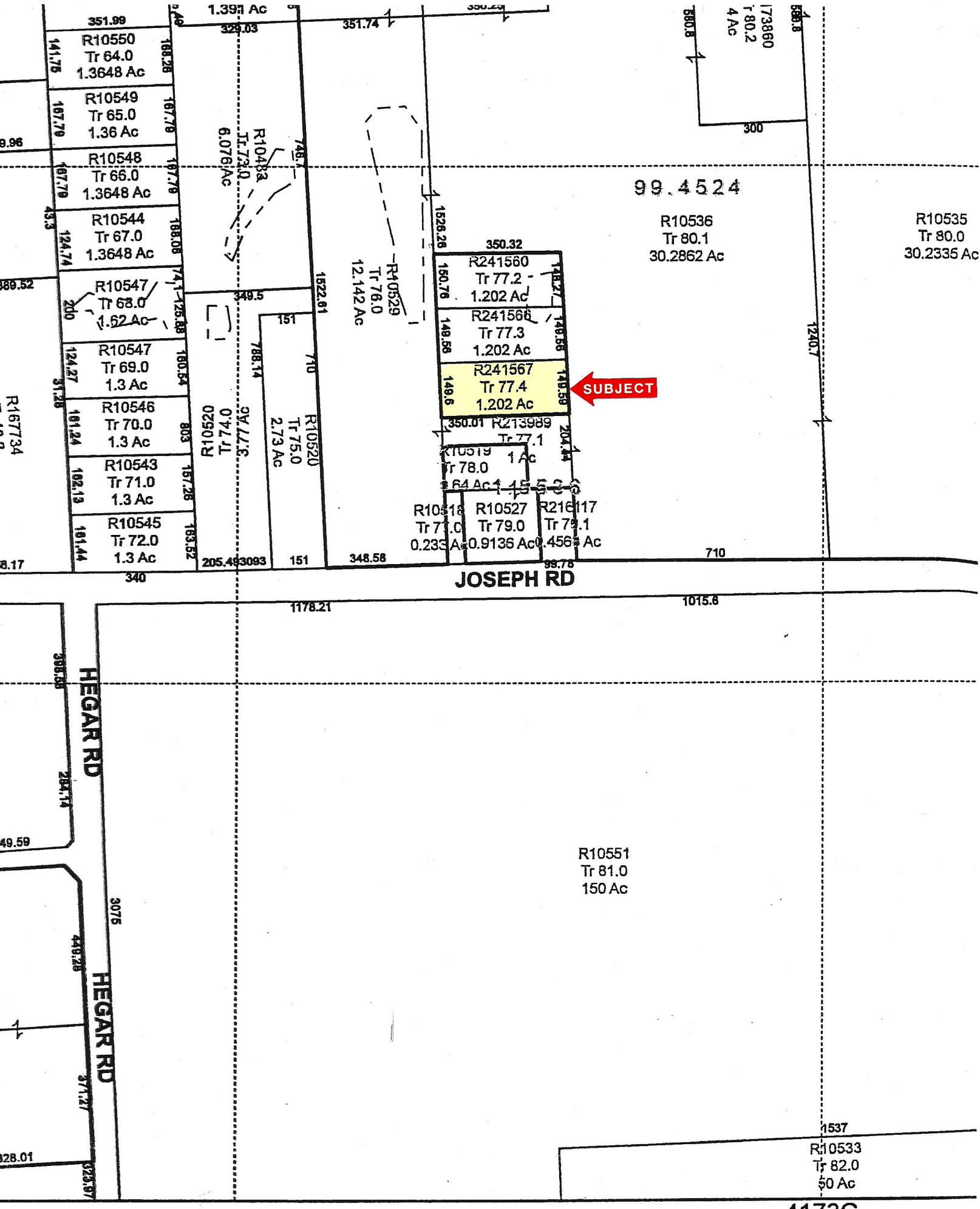

4173C

PRELIMINAR