

ACRES: 17.598±  
 CREW: J.P. & T.M.  
 AS FILED: CERTIFIED TO: CLAY SPEARS LOT: 23,24 BLOCK: N/A  
 APRIL 1992, PLAT NUMBER 330, TRUTH OR  
 CONSEQUENCES, SIERRA COUNTY, NEW MEXICO.  
 BASE LAT: 33° 11' 40.17" N BASE LONG: 107° 26' 30.73" W BY TOPCON HIPER GPS

# BOUNDARY SURVEY PLAT

DATE OF SURVEY: MAY 7, 2008

## LEGEND

○ INDICATES FOUND 5/8" REBAR NMPS 8473  
 EASEMENT LINE ————

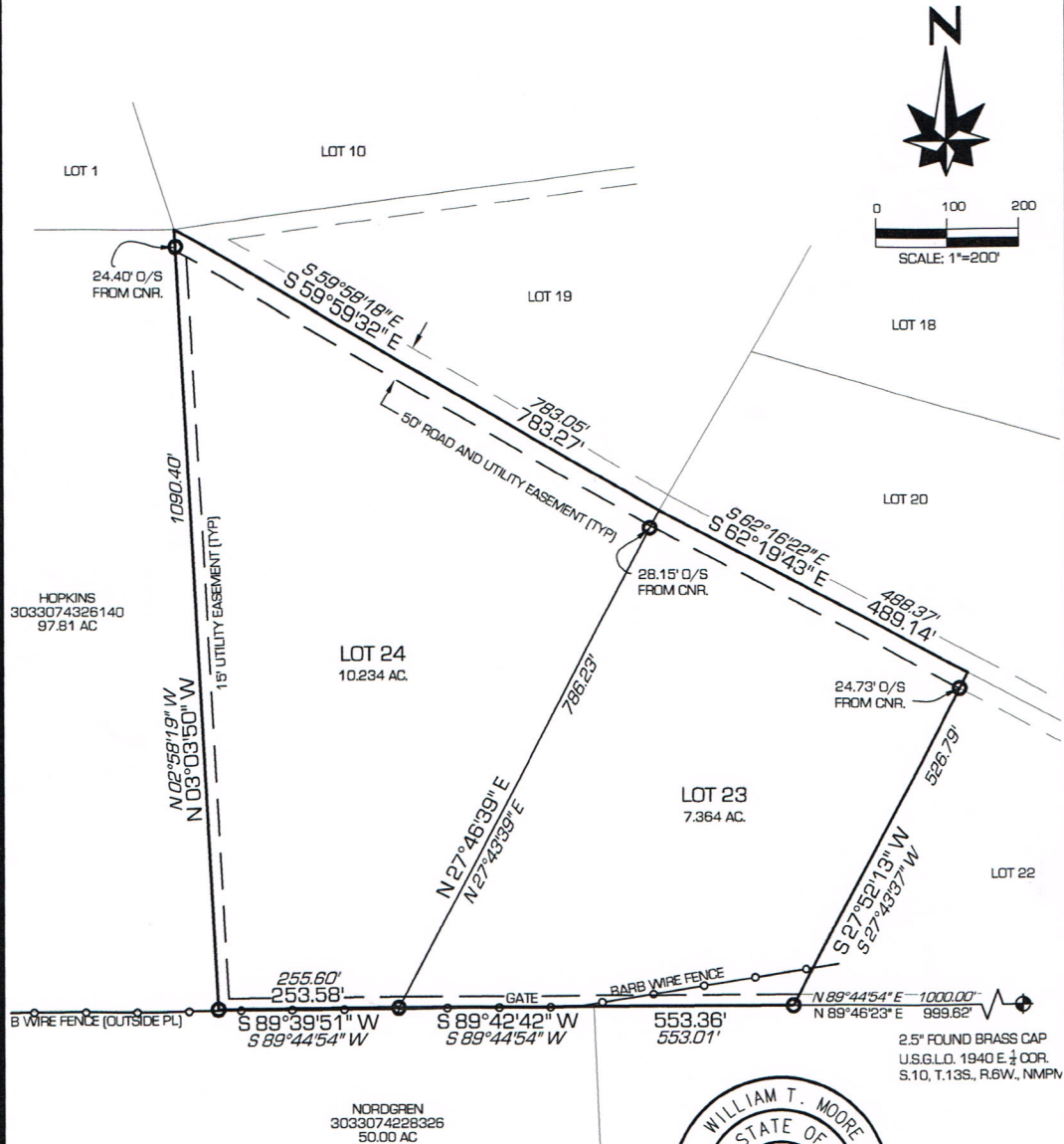

## NOTES:

1. RECORD MEASUREMENTS IN *ITALICS*
2. USE DRAWING SCALE TO DETERMINE MEASUREMENTS WHEN NOT LABELED.
3. PROPERTY SHOWN TO BE IN FLOOD ZONE "X" (NOT WITHIN FLOOD PLAIN) AS PER FEMA MAP 3500710475 REVISION B, REVISED JUNE 3, 1986.
4. HATCHED AREAS DENOTE CONCRETE.
5. BASIS OF BEARINGS IS GEODETIC NORTH BASED ON GPS OBSERVATIONS.
6. INSTRUMENT OF OWNERSHIP: CMC CONSTRUCTION, DEED BK 97, PAGE 3332, AS FILED 1-13-2003.

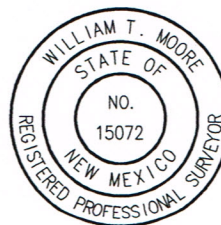

## SURVEYORS CERTIFICATION

I, WILLIAM T. MOORE, A NEW MEXICO PROFESSIONAL SURVEYOR, HEREBY CERTIFY THAT THIS PLAT WAS PREPARED FROM AN ACTUAL GROUND SURVEY PERFORMED BY ME OR UNDER MY SUPERVISION, THAT I AM RESPONSIBLE FOR THIS SURVEY, THAT THIS SURVEY IS TRUE AND CORRECT TO THE BEST OF MY KNOWLEDGE AND BELIEF, THAT THIS PLAT AND THE FIELD SURVEY UPON WHICH IT IS BASED MEET THE MINIMUM STANDARDS FOR SURVEYING IN NEW MEXICO. THIS IS A SURVEY OF AN EXISTING TRACT OF LAND AND IS NOT A SUBDIVISION AS DEFINED IN THE NEW MEXICO SUBDIVISION ACT.

*William T. Moore*  
 WILLIAM T. MOORE, NMPS #15072

5-12-08  
 DATE

**CENTER LINE SERVICES, LLC**  
 - Construction Staking - Land Surveying - CAD Drafting -  
 642 South Alameda Blvd Ste. C, Las Cruces, NM 88005  
 Tel: 575.522.3763 Fax: 866.293.0551 Mobile: 575.202.0761