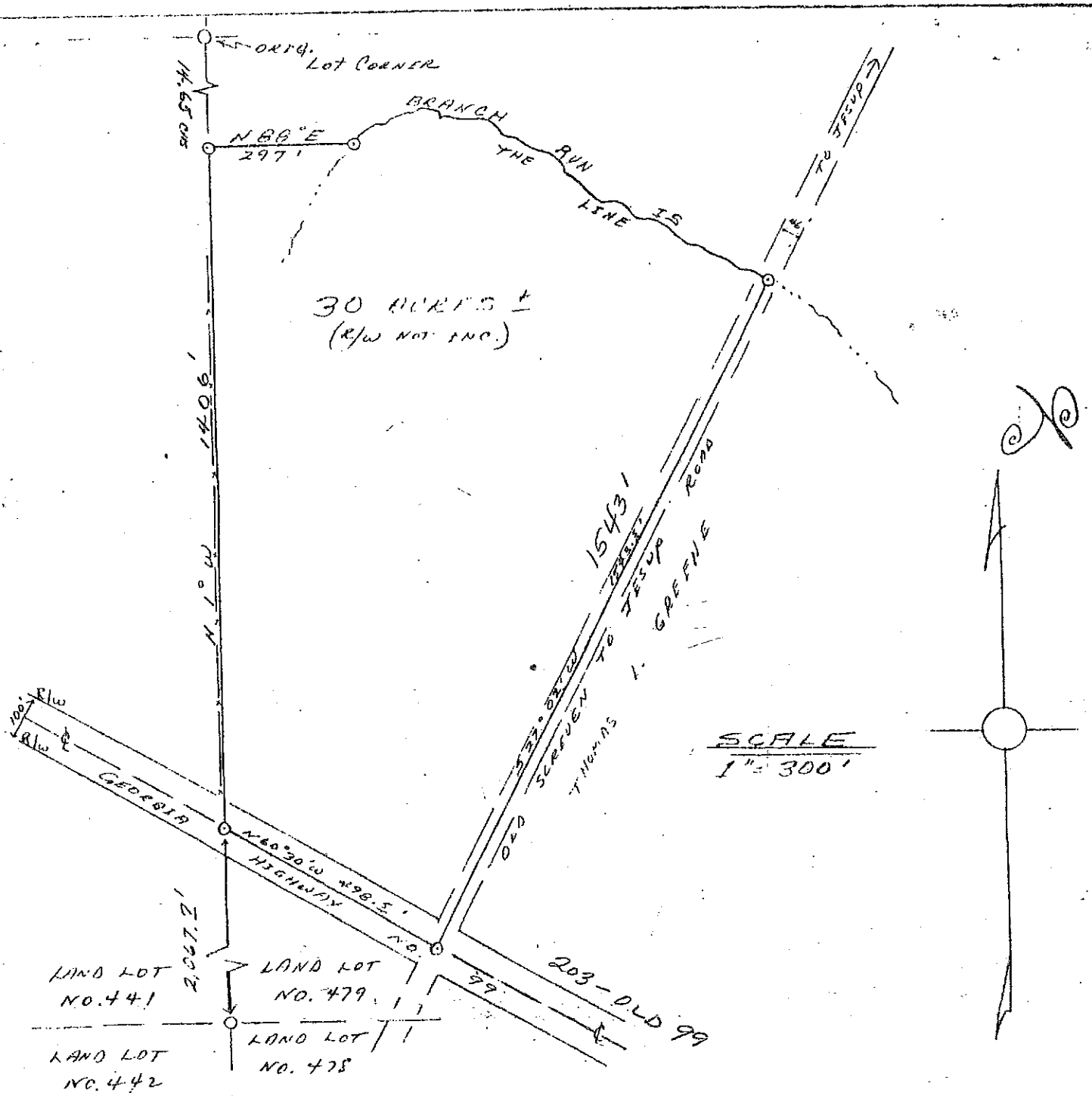

GEORGIA, WAYNE COUNTY:
I HEREBY CERTIFY THAT TO THE BEST OF MY KNOWLEDGE AND BELIEF, THE ABOVE IS A TRUE AND CORRECT PLAT OF 30 ACRES, VERY LITTLE MORE OR LESS, LOCATED IN LAND LOT NO.479, THE FOURTH LAND DISTRICT OF ORIGINALLY APPLING, NOW WAYNE COUNTY, GA.
SURVEYED JULY 6&7, 1970.

Gene R. Jones
GENE R. JONES
COUNTY SURVEYOR
WAYNE COUNTY, GA.

COUNTY SURVEYOR
WAYNE
Georgia
COUNTY
GENE R. JONES