

PLAT OF A 3.165 ACRE TRACT

Laurel Twp.  
Sec. 13  
3.165 Ac.

Situated in Laurel Township, Hocking County, Ohio; being part of the South half of the North-east quarter of Section 13, Township 12, Range 18.

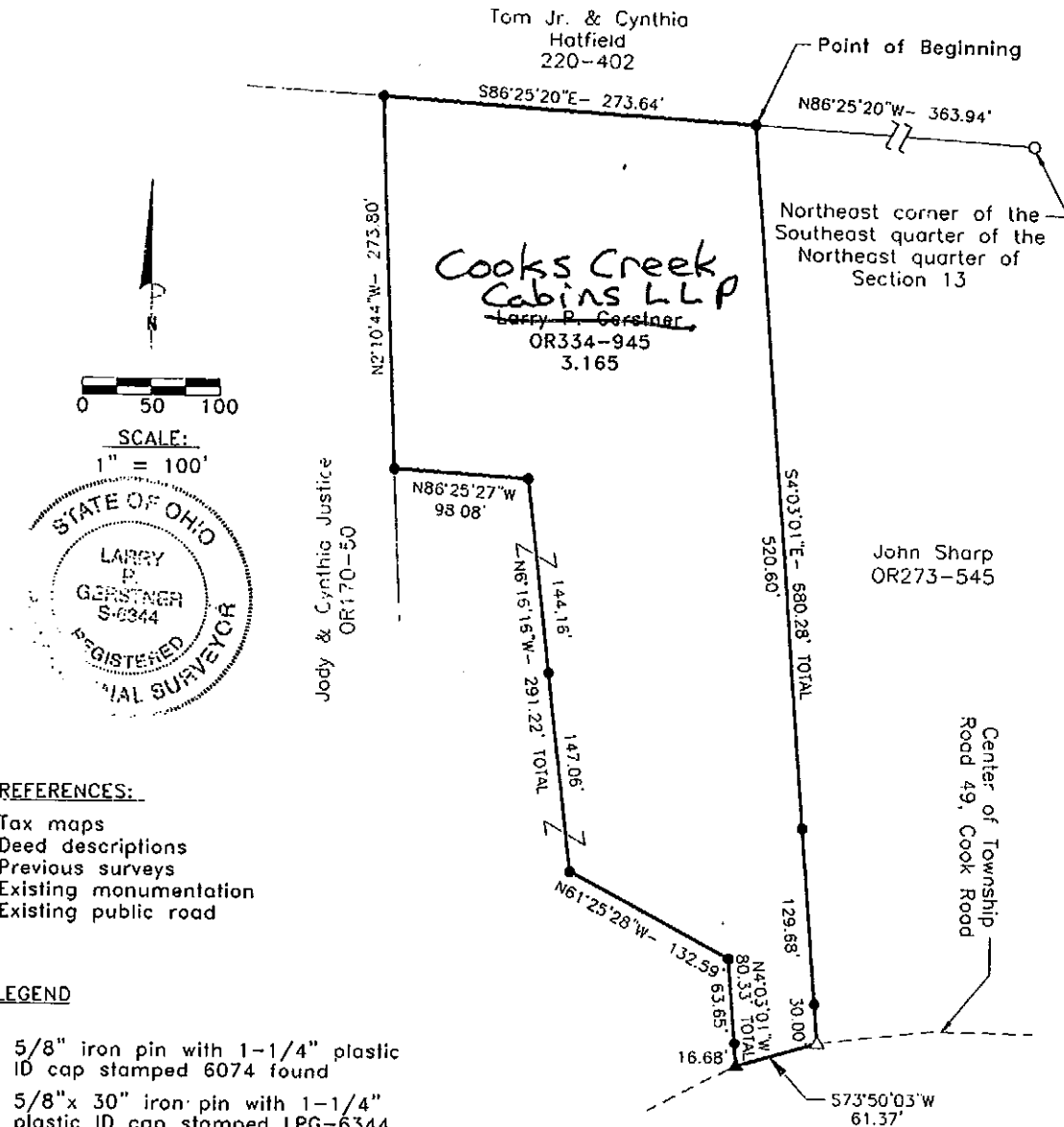

REFERENCES:

Tax maps  
Deed descriptions  
Previous surveys  
Existing monumentation  
Existing public road

LEGEND

- 5/8" iron pin with 1-1/4" plastic ID cap stamped 6074 found
- 5/8"x 30" iron pin with 1-1/4" plastic ID cap stamped LPG-6344 set or previously set
- △ PK nail previously set
- ▲ MAG nail set

Approved - Mathematically  
Hocking County Engineer's Office

Jeff & Mary Curry  
OR165-607

BY CN, NB DATE 6-20-05

REFERENCE BEARING:

That set by registered surveyor no. 6074 making the North line of the South half of the Northeast quarter of Section 13 as South 86 degrees 25 minutes 20 seconds East. Bearings are based upon an assumed meridian and are to denote angles only.

CERTIFICATION:

I hereby certify that an actual survey was made under my supervision of the premises shown hereon on the 17th day of June, 2005 and that the plat is a correct representation of the premises as described by said survey.

*Larry P. Gerstner*  
Registered Surveyor No. 6344

Survey by:

Larry P. Gerstner - Engineering and Surveying  
9 East Second Street, Suite A, Logan, Ohio 43138  
(614) 385-4260