

393.945 ACRES +/-
WESTMORELAND COUNTY, VA

ASKING PRICE - \$1,795,000



REPRESENTED BY:

WILLIAM G. GRANT
ALC, VLS
(804) 754-3476

JEFFREY S. HUFF
ALC, FORESTER
(804) 750-1207

TABLE OF CONTENTS

- I. PROPERTY DESCRIPTION
- II. PHOTOGRAPHS
- III. PLAT
- IV. TAX MAP
- V. AERIAL PHOTOGRAPH
- VI. TOPOGRAPHIC MAP
- VII. LOCATION MAP
- VIII. FLYER

PROPERTY DESCRIPTION

The subject property is shown on Westmoreland County Tax Map records as parcel number 46-28, 28A & 28B. According to the tax records the property contains 393.945 acres. The deed is recorded in Deed Book 817 on Page 1067. A review of the Westmoreland County Tax Records indicates the following:

<u>Tax Map Number</u>	<u>Acreage</u>
46-28 & 28A	392.822
<u>46-28B</u>	<u>1.123</u>
TOTAL:	393.945

The subject property is currently zoned Agricultural. There are approximately 2,380 feet +/- of road frontage on Cople Highway (State Route 202), 5,695 feet +/- road frontage on Beales Mill Road (State Route 626, and 772 feet +/- on Nomini Hall Road (State Route 612).

There is a cemetery out-parcel (0.509 Acres) which is accessed via a 20-foot easement to Beales Mill Road.

There is approximately 5,025 feet +/- of combined water frontage on Nomini Creek and Beales Mill Run. A 7-mile boat ride from the subject property would get you into the Nomini Bay of the Potomac River.

The subject property contains 95 acres +/- of openland with the balance in recently thinned mixed woodland of pines and hardwoods. Some merchantable timber value remains after the thinning.

The subject property is located 9 miles east of Montross and is conveniently located 15 miles from Tappahannock and Route 17.

The subject property holds vast potential for a single, large estate parcel, a family large-lot estate division or a long-term investment hold all with Potomac River access through Nomini Creek, existing timber value and lease-able cropland.

PHOTOGRAPHS



WATER FRONTAGE ON NOMINI CREEK



ELEVATED VIEWS OF WATER FRONTAGE



VIEWS TOWARD BEALES MILL RUN



CROPLAND ADJOINING PINE STAND



FARM ROAD THROUGH PROPERTY



WOODS ROAD TO WATER FRONTAGE



PINE PLANTATION



MIXED HARDWOOD STAND



BEALES CEMETARY (0.509-ACRE OUT-PARCEL)



BLOCK STRUCTURE & MISC. BUILDINGS



LONG FRONTAGE ON BEALES MILL ROAD



LONG FRONTAGE AT COPLE HIGHWAY

PLAT

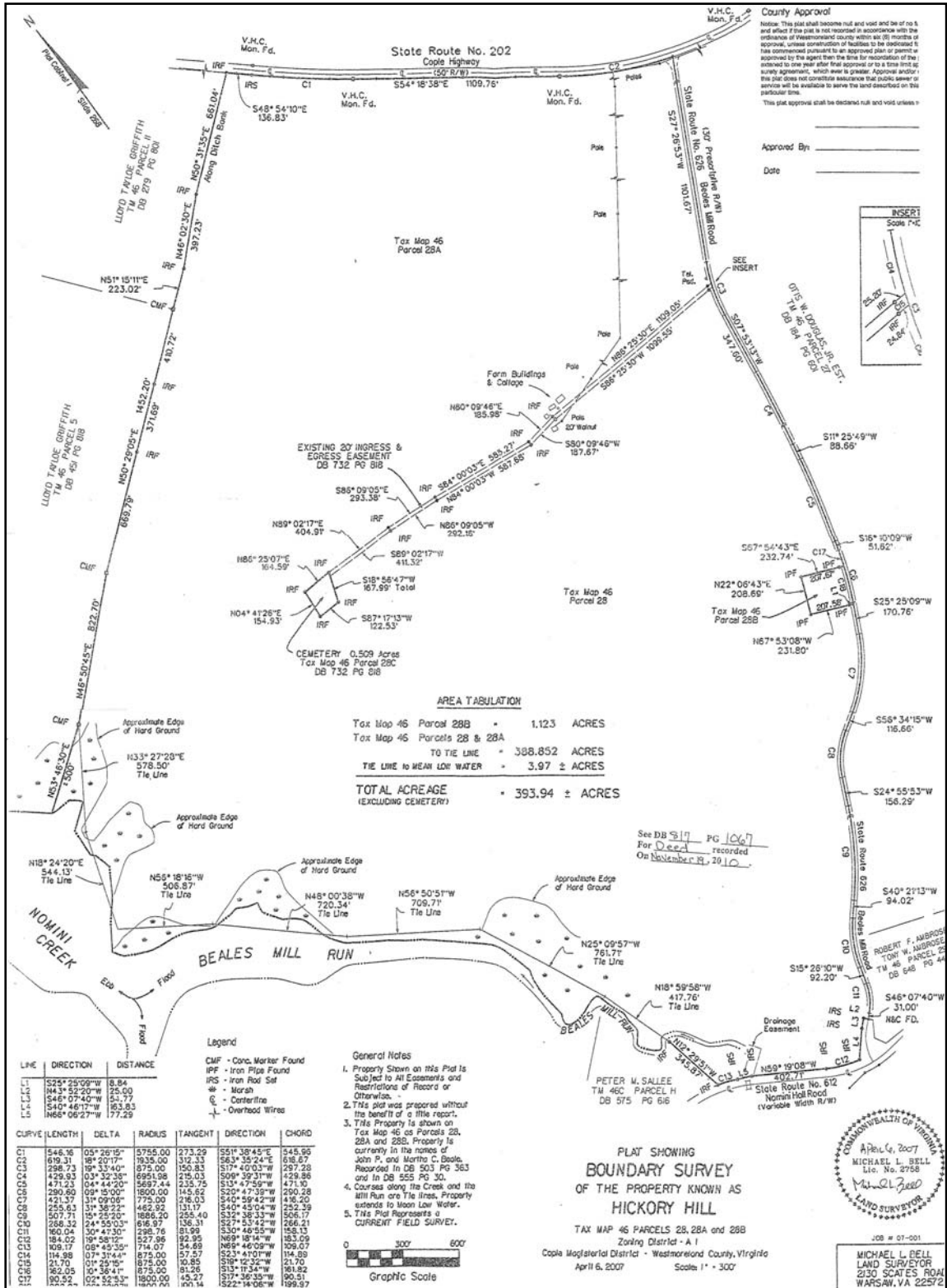



AERIAL PHOTOGRAPH

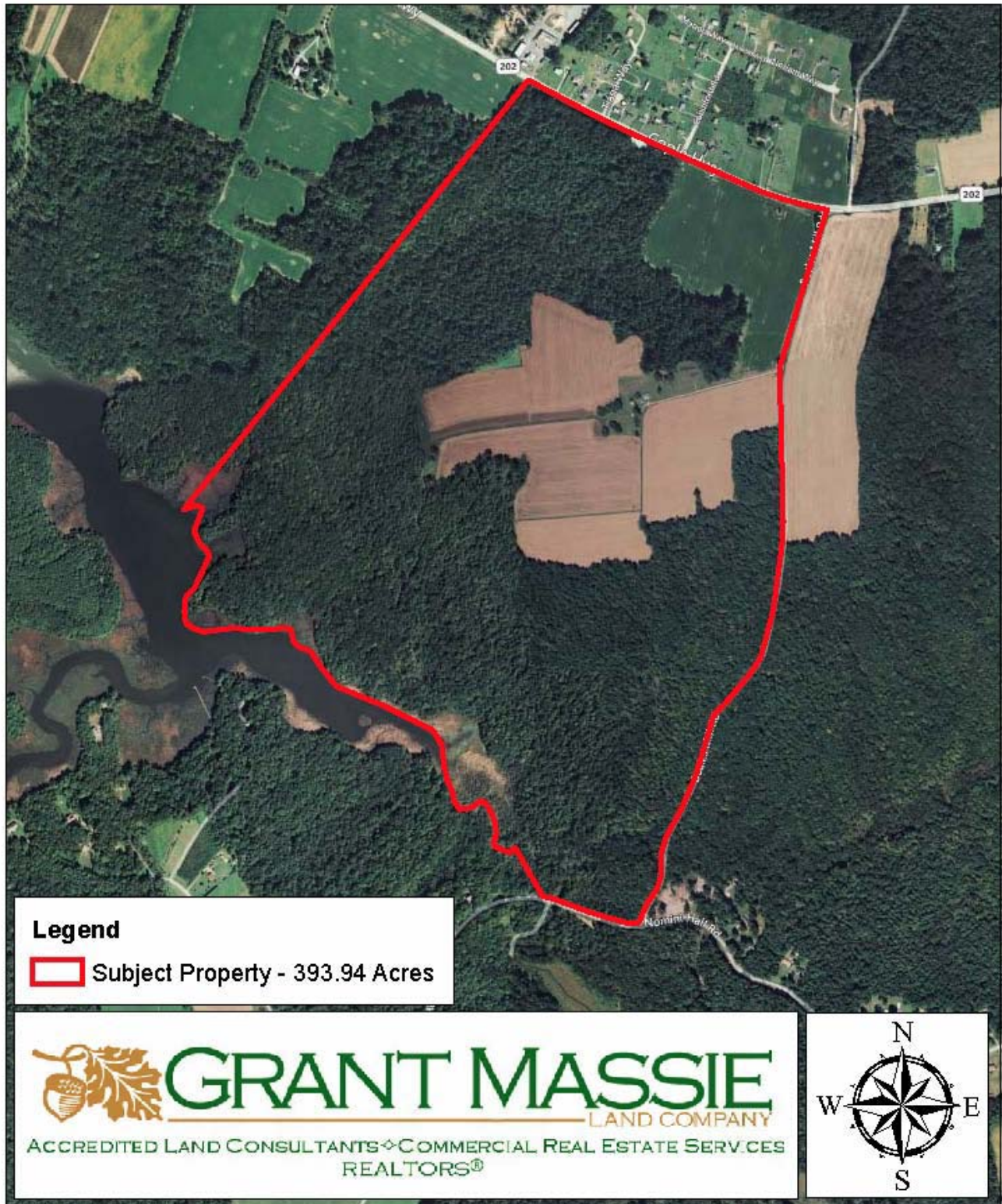

TOPOGRAPHIC MAP

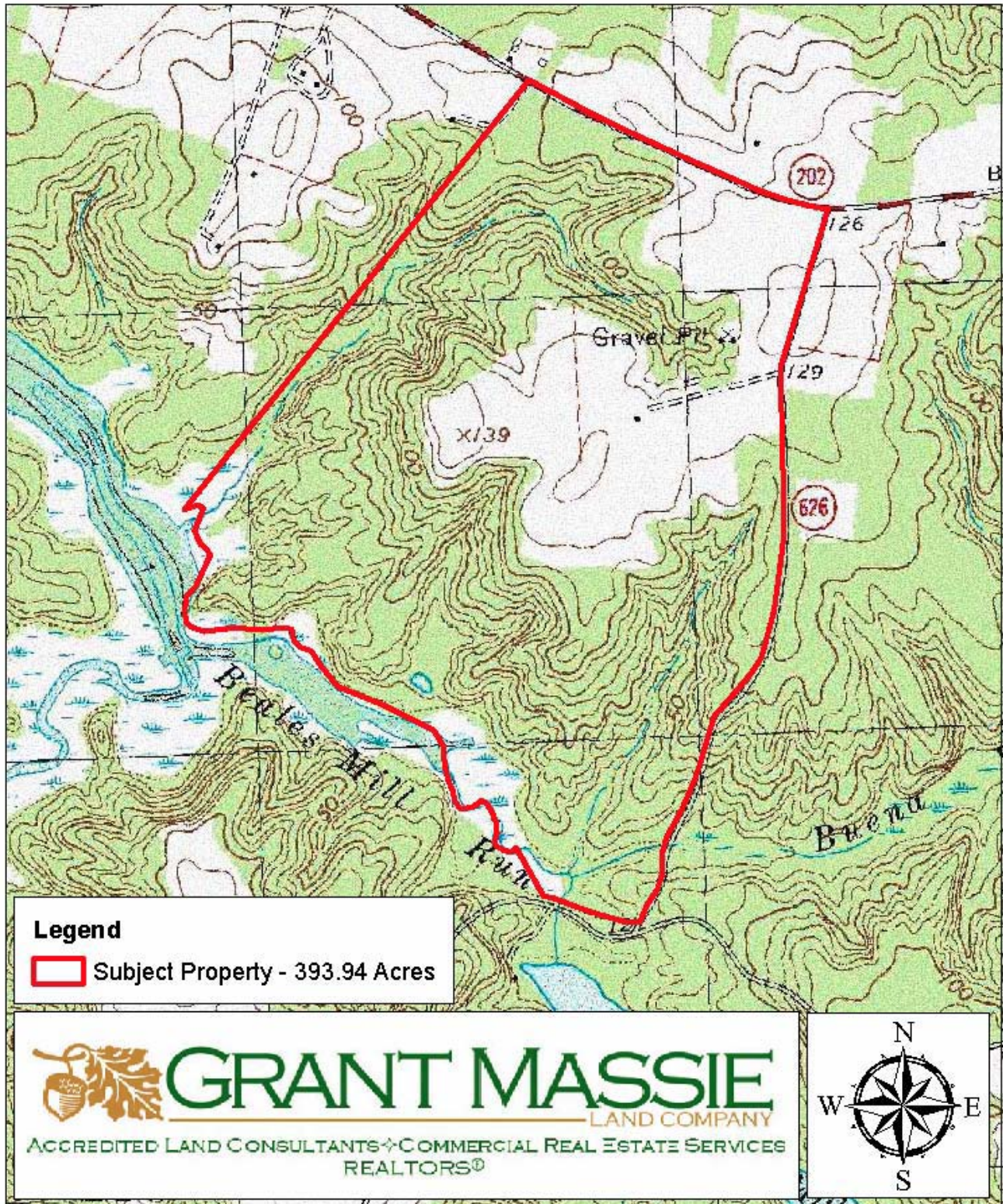

LOCATION MAP

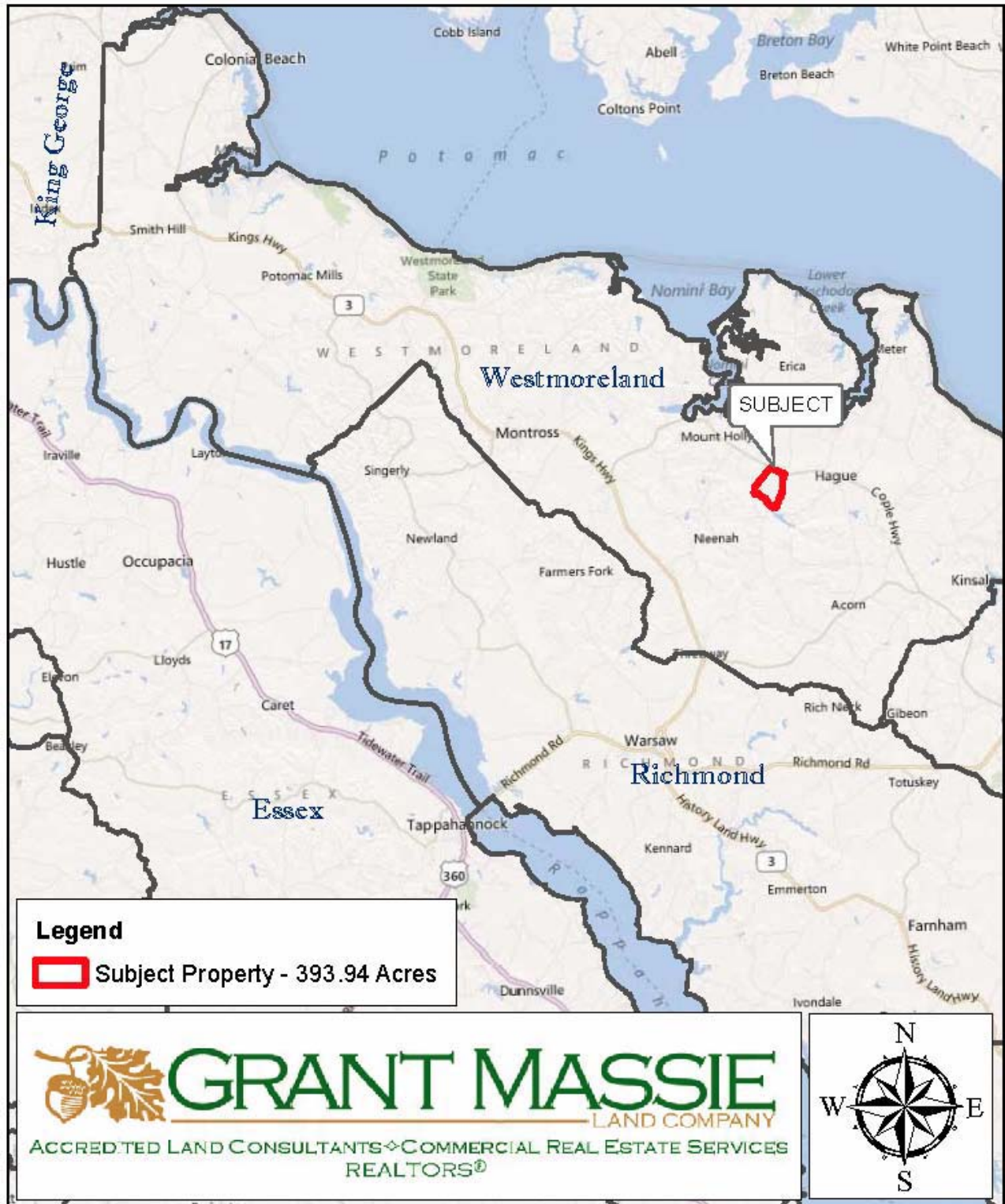

WATERFRONT LAND FOR SALE

393.945 ACRES IN WESTMORELAND

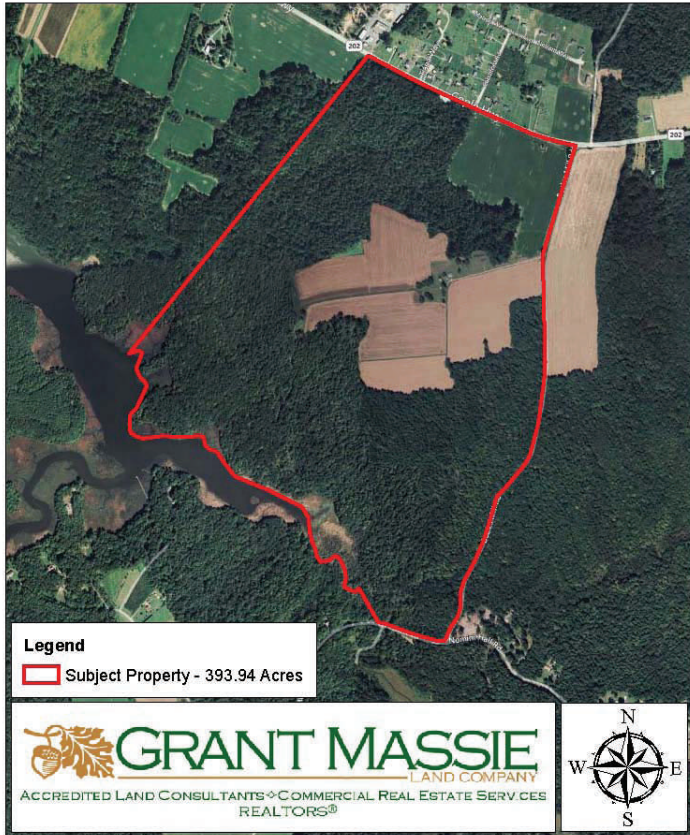

PROPERTY INFORMATION:

- ✧ 7-Mile +/- Boat Ride to Nomini Bay of the Potomac River
- ✧ Long Frontage on Nomini Creek and Beales Mill Run
- ✧ Long Frontage on Cople Highway, Beales Mill Rd & Short Frontage on Nomini Hall Rd
- ✧ 95 Acres +/- of Cropland
- ✧ Balance in Thinned Pine and Hardwood Stands with Some Timber Value
- ✧ Convenient to Montross (9 miles +/-) and Tappahannock/Route 17 (15 miles +/-)

\$1,795,000

For 24-hour recorded information,
call **LANDLINE**
1-888-471-LAND # 2197
or visit our website at
www.GrantMassie.com



GRANT MASSIE
LAND COMPANY
ACCREDITED LAND CONSULTANTS ♦ COMMERCIAL REAL ESTATE SERVICES
REALTORS®

1403 PEMBERTON ROAD, SUITE 106 RICHMOND, VA 23238
(804) 750-1200 • FAX: (804) 754-3485 • TOLL FREE: 1-800-665-LAND

All information is deemed reliable, but not guaranteed.

REPRESENTED BY:

BILL GRANT
ALC, VLS
(804) 754-3476

JEFF HUFF
ALC
(804) 750-1207