

# Land Sale Map

Archery 50 Acre Tract  
Webster County, GA  
+-49.92 Taxed Acres  
Parcel Code # G07 005 002

Tired of leasing hunting rights? Then buy this excellent timber tract packed with 1990 and 1994 planted loblolly, thinned right. A few openings used as food plots, two small drains with mature oaks, and a stand of pre-merch pine add diversity. Tracts this small priced right are hard to come by, so take this opportunity to buy right and enjoy quality hunting while your timber asset grows!

**Asking only \$1950 per acre as of 3/20/12**  
**Call Mike Matre today at 229-869-1111**  
**email: [mike@matreforestry.com](mailto:mike@matreforestry.com)**



## Legend

- Intermittent Drains
- Woods Roads, +-0.6ac
- Tracts
- Open, +-0.9ac
- Timbered**
  - 1. 90UPLbTh10, +-3.4ac
  - 2. 94UPLbTh10, +-37.0ac
  - 3. 03UPLb, +-1.0ac
  - 4. NatH/P, +-6.7ac

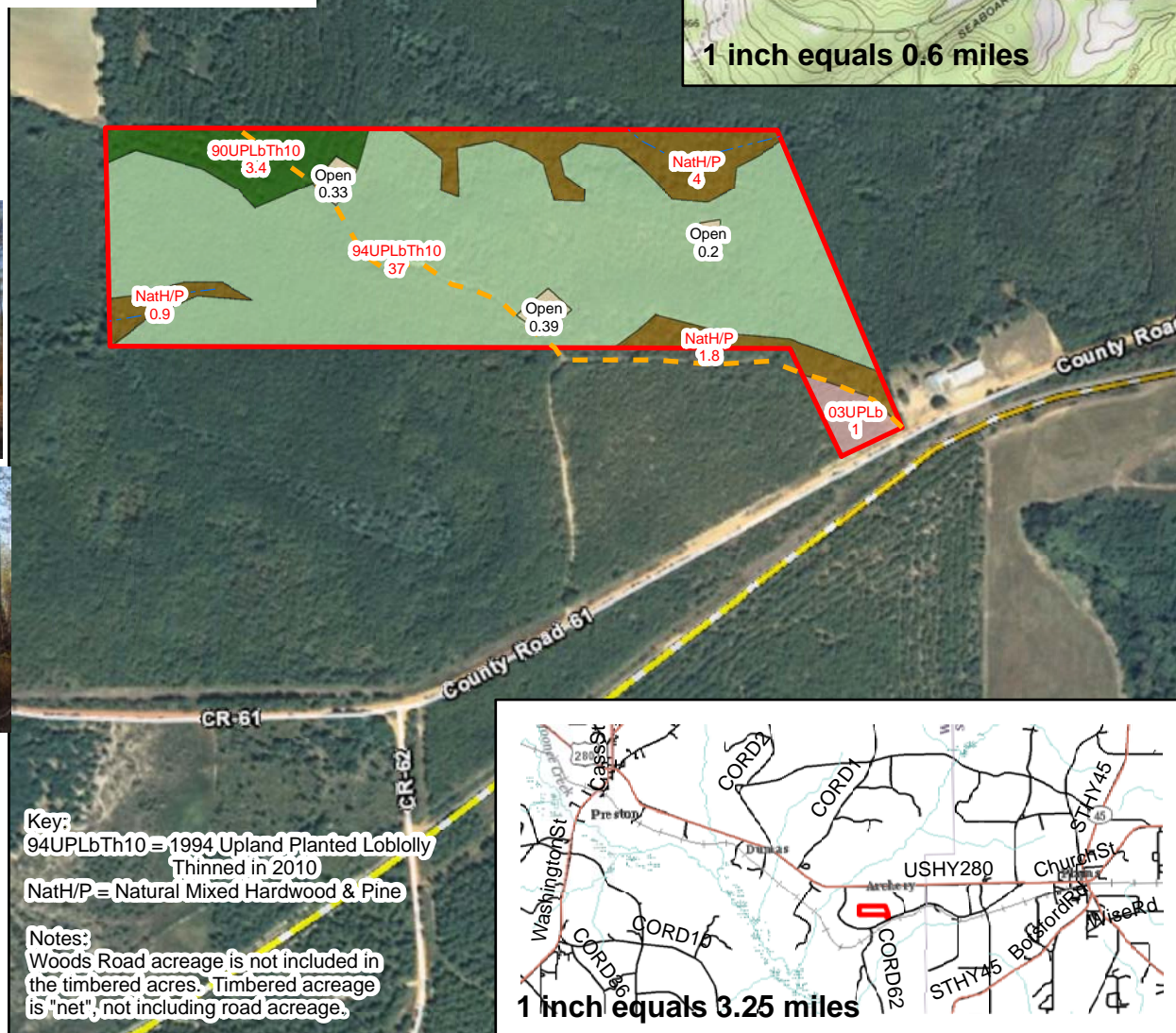
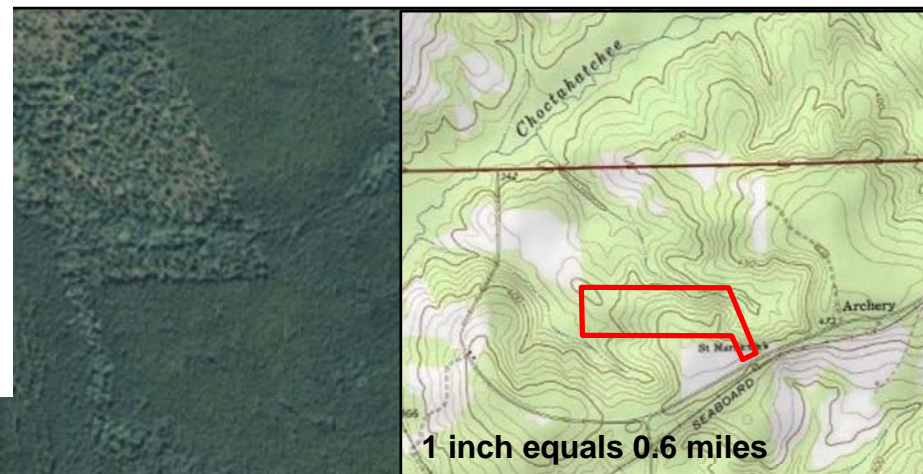

Key:  
94UPLbTh10 = 1994 Upland Planted Loblolly  
Thinned in 2010  
NatH/P = Natural Mixed Hardwood & Pine

Notes:  
Woods Road acreage is not included in the timbered acres. Timbered acreage is "net", not including road acreage.

**MATRE FORESTRY**  
CONSULTING, INC.  
Est. 1999  
[www.matreforestry.com](http://www.matreforestry.com)

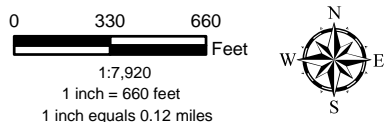

Mapped by Mike Matre in ArcView 9.3 on 3/20/12. The map is believed to be an accurate representation of the property, however, the map acreage and other data are not guaranteed.  
1231 Hilltop Dr. Albany GA 31707  
(229) 639-4973 Fax (229) 255-2910