

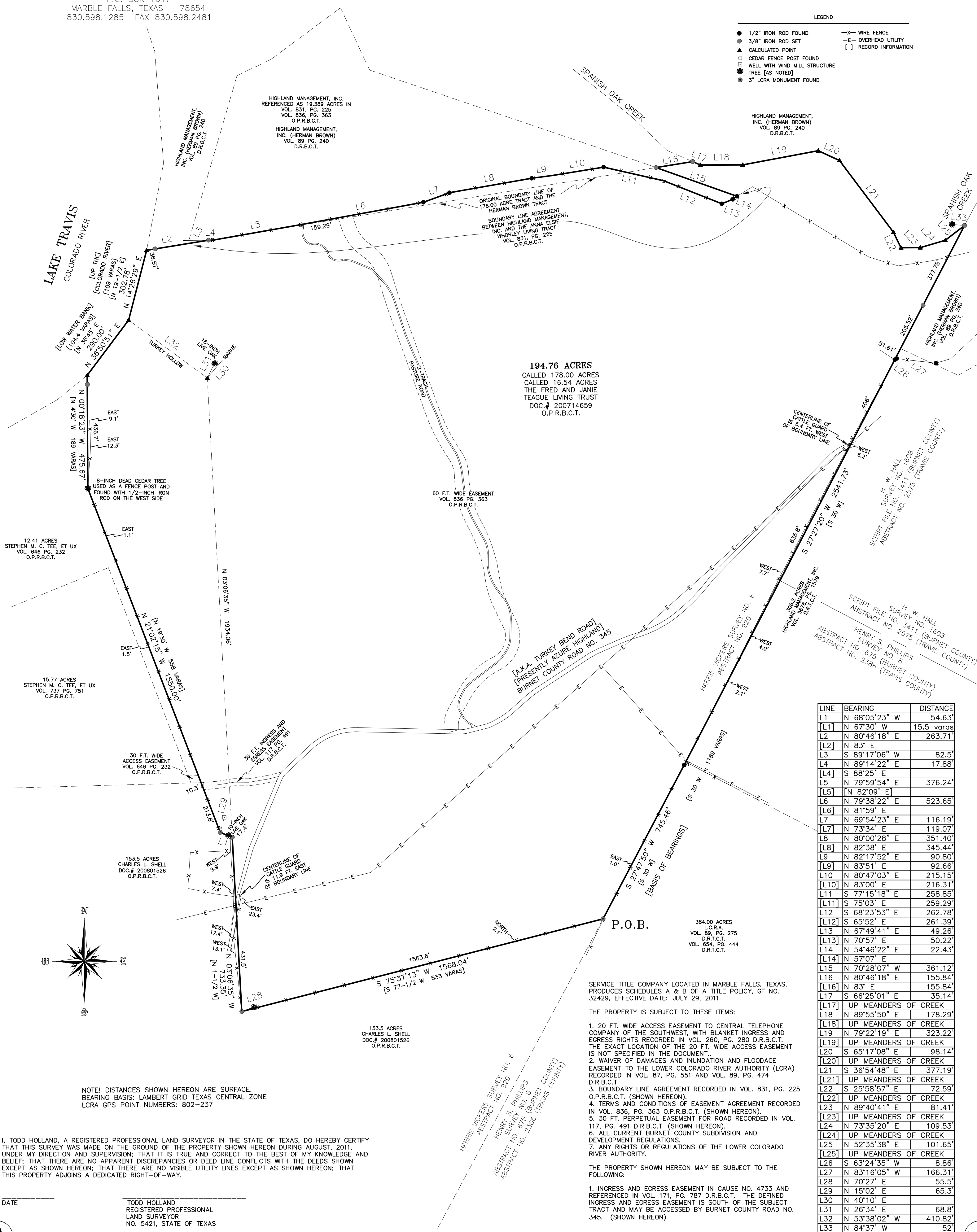

SCALE: 1" = 250'

## LAND SURVEY

BEING A 194.76 ACRE TRACT OF LAND SITUATED IN THE HARRIS  
VICKERS SURVEY NO. 9, ABSTRACT NO. 929 IN BURNET COUNTY,  
TEXAS; SAID 194.77 ACRE TRACT OF LAND BEING MORE  
PARTICULARLY DESCRIBED BY METES AND BOUNDS IN EXHIBIT "A"  
ATTACHED HERETO AND MADE A PART HEREOF.



DATE \_\_\_\_\_ TODD HOLLAND  
REGISTERED PROFESSIONAL  
LAND SURVEYOR  
NO. 5421, STATE OF TEXAS

PROJECT: 2011-079    CLIENT: SID SOLOMON    DRAWN BY: T. HOLLAND