

## Part of the R. T. Hall Survey #1

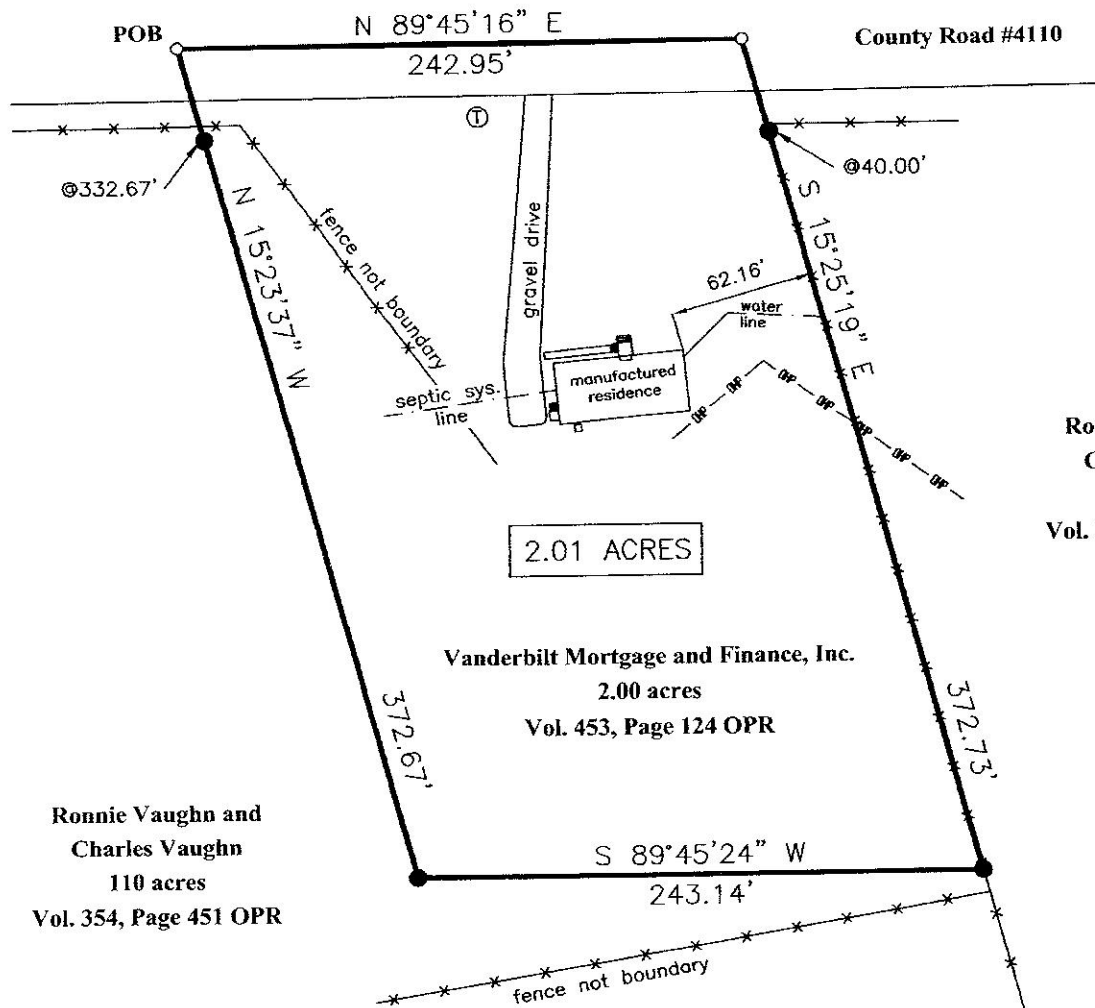

Hayden Foster RPLS #5699

09/19/11  
date

- = 1/2" capped iron pin found
- ◐ = 5/8" iron pin found
- ◑ = 1/2" iron pin found
- ⊙ = 3/8" iron pin found
- = iron pipe found
- ⊗ = bois d'arc post found
- ⊠ = post found
- ▲ = conc. highway marker found
- ⊕ = 3/8" capped iron pin (HF 5699) set

- = survey line
- - - = easement/building line
- OP - = overhead power line
- × = fence
- ⊗ = water meter
- ⊙ = gas meter
- ⊕ = telephone pedestal
- ⊖ = fire hydrant
- ⊕ = elec. trans. pedestal
- pob = point of beginning



scale 1"=80'

I, Hayden Foster, Registered Professional Land Surveyor, No. 5699 do hereby certify that the plat and accompanying field notes represents an on the ground survey made under my direct supervision. Research of recorded documents was made only for the purpose of determining the boundary of this property and the adjoining parcels. Record documents other than those shown on this survey may exist and encumber this property. There doesn't appear to be any encroachments other than those shown hereon. The tract does not appear to be in a flood zone according to the Flood Hazard Boundary Map for Morris County, Texas Community Panel No. 480943-0003 A. Reference Bearing = the South boundary line of the 2.00 acres and depicted on this plat as S 89°45'24" W. Controlling Monuments are at the terminus of the Reference Bearing.

Foster Land Surveying - 17325 FM 197 - Arthur City, TX 75411- office 903.739.9166 - fx. 903.783.9159 - fosterlandsurveying@gmail.com