

DBL REAL ESTATE
1702 E MAIN ST
MADISONVILLE, TX 77864
(936) 348-9977 PH/(936) 348-9979 FAX



To view this property online log onto
dblerealestate.com and see item #2028D.



Own your own 12.5 ac park on a quiet FM road. Home is newly remodeled with central heat & air, new appliances, new paint & newer roof. Property is turn-key ready for weekend get-aways or full-time country living!

2071 FM 977, LEONA, TX

General Property Description: 3/2/1CPT Home on Acreage w/ 24X24 Barn/Equipment Shed & 12X24 Portable Bldg.

Acreage: 12.5 acres

Road Frontage: Asphalt – Farm to Market Rd

School District: Centerville ISD

Water/Sewer: Water Well/Septic Tank

List Price: ~~\$109,000~~ REDUCED \$93,000

Directions From I-45N: Exit #156, turn R onto FM 977 go 2.5 mi, sign posted

Data obtained from seller & deemed reliable; however, data is not guaranteed by broker/agent. All information should be independently verified.



**Country
Homes/Acreage**

ML #: **28793252** Status: **A** LP: **\$93,000***
 County: **Leon** Tax Acc #: **0000** SP/ACR: **\$0.00** LP/ACR: **\$7440.00**
 Area: **63 - Leon County** Location: **108 - Other Area** Sec #: **KM: 999Z**
 Addr: **2071 FM 977** City: **Leona** Zip: **75850-**
 Sub: **None** State: **Texas** Country: **United States**
 Listing Firm: **DBL Real Estate** Also for Lease: **No** Miles:
 Mkt Area: **Other** Legal: **A-5, A Dimery, Durst Land Co, Tr 29B & Tr 30**
 SqFt: **1500/Seller** House: **Yes** Year Built: **1978/Seller**
 SchDist: **99 - Other** Elem: **Centerville** Middle: **Centerville** High: **Centerville**
ISD **Centerville ISD** **Centerville ISD**
SCHOOL INFO IS SUBJECT TO CHANGE. BUYERS SHOULD INDEPENDENTLY VERIFY.

General, Property, Utilities and Additional Information

Style: **Other Style** # Stories: New Construction: **No/** # Bedrooms: **3/**
 Main Dwell Extr: **Other, Wood** Main Dwell Type: Apprx Comp: # FB/HB: **2/**
 Acreage: **10 Up to 15 Acres** Acres: **12.5** Lot Dim: Garage: **0/**
 Road Surface: **Asphalt** Trees: **Partial Coverage** Carport: **1/Detached Carport**
 Road Front: **Farm to Market** Access: Gar/Car
 Topography: Waterfront Features: Mineral Rights:
 Land Use: **Horses Allowed, Leisure Ranch, Mobile Home Allowed, Unrestricted**
 Improve: **Barn, Deer Stand, Fenced, Storage Shed** Show: **Appointment Required**
 Energy: **Ceiling Fans**
 Green/Energy Certifications:
 Access/Lockbox: Lot Desc:
 Dir: **From I-45N: Exit #156 and turn R onto FM 977, go 2.5 mi, sign posted**
 Physical Property Description - Public: **Leon County - Lovely 3/2/1 country cottage nestled in a park-like atmosphere located on a quiet farm to market road with easy access to I-45. Land is screened on all sides by trees. Home has been remodeled with new appliances, new paint, newer roof & the home has been treated for termite prevention. Property includes 12x24 portable bldg, 24x24 barn/equipment shed, deer blind, water well and septic tank. Reduced \$93,000**
 Living: **13X19** Dining: **13X19** 1st Bed: **11X19** 4th Bed: Extra Rm:
 Den: **13X19** Kitchen: **10X15** 2nd Bed: **10X10** 5th Bed: Study/Library:
 GameRm: Breakfast: 3rd Bed: **10X10** Sep Ice Mkr: Cmpctr: **No**
 Micro: **No** Dishwshr: **Yes** Dispsl: **No** Prvt Pool: **No/** Area Pool: **No**
 Oven: **Electric Oven** Range: Fireplace: **0/** Frnt Door Faces:
 Util Rm: Connect: **Electric Dryer Connections, Washer Connections** Foundation: **Block & Beam**
 Bedrooms: **All Bedrooms Down** Mstr Bath: **No Master** Heat: **Central Electric**
 Rooms: **Breakfast Room, Den** Flooring: **Carpet, Vinyl, Wood** Countertops: Cool: **Central Electric**
 Interior: **Country Kitchen** Defects: **No Known Defects** Water/Swr: **Septic Tank, Well**
 Spcl Condt: **No Special Conditions** Util Dist:
 Disclosures: **Sellers Disclosure** Occupant: **Owner**
 Exclusions:
 Maint Fee: **No/\$** Taxes w/o Exemptions/Yr: **\$ /** Tax Rate:
 Financing Available: **Cash Sale, Conventional**

2071 FM 977

MLS#: 28793252

List Price: \$93,000



Front view of home



View of home & 12X24 portable building



Living Room



Kitchen



Breakfast room



Den



Bathroom

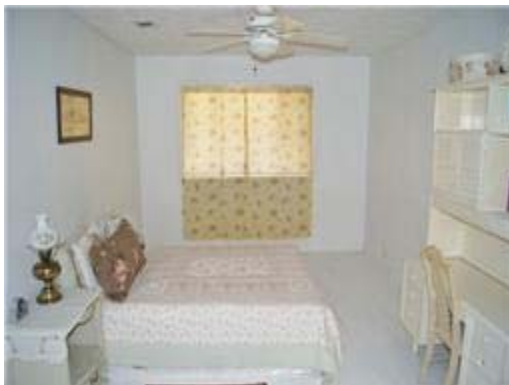

Bedroom



Bedroom



2nd Bathroom



Rear view of home



24X24 Barn/Equipment Shed



Clusters of trees



Cleared area



Densely wooded



Deer Hunting!



Open field

Fri, Mar 16, 2012 02:15 PM

*Data Not Verified/Guaranteed by MLS
Obtain signed HAR Broker Notice to Buyer Form*

Prepared by: [Don Hatcher](#)



This feature was not created by Google. Information you enter below may become available to the feature's provider.

Area is 12.61 acres
(51025.4 sq m or 5.1 ha or
549233 sq ft)

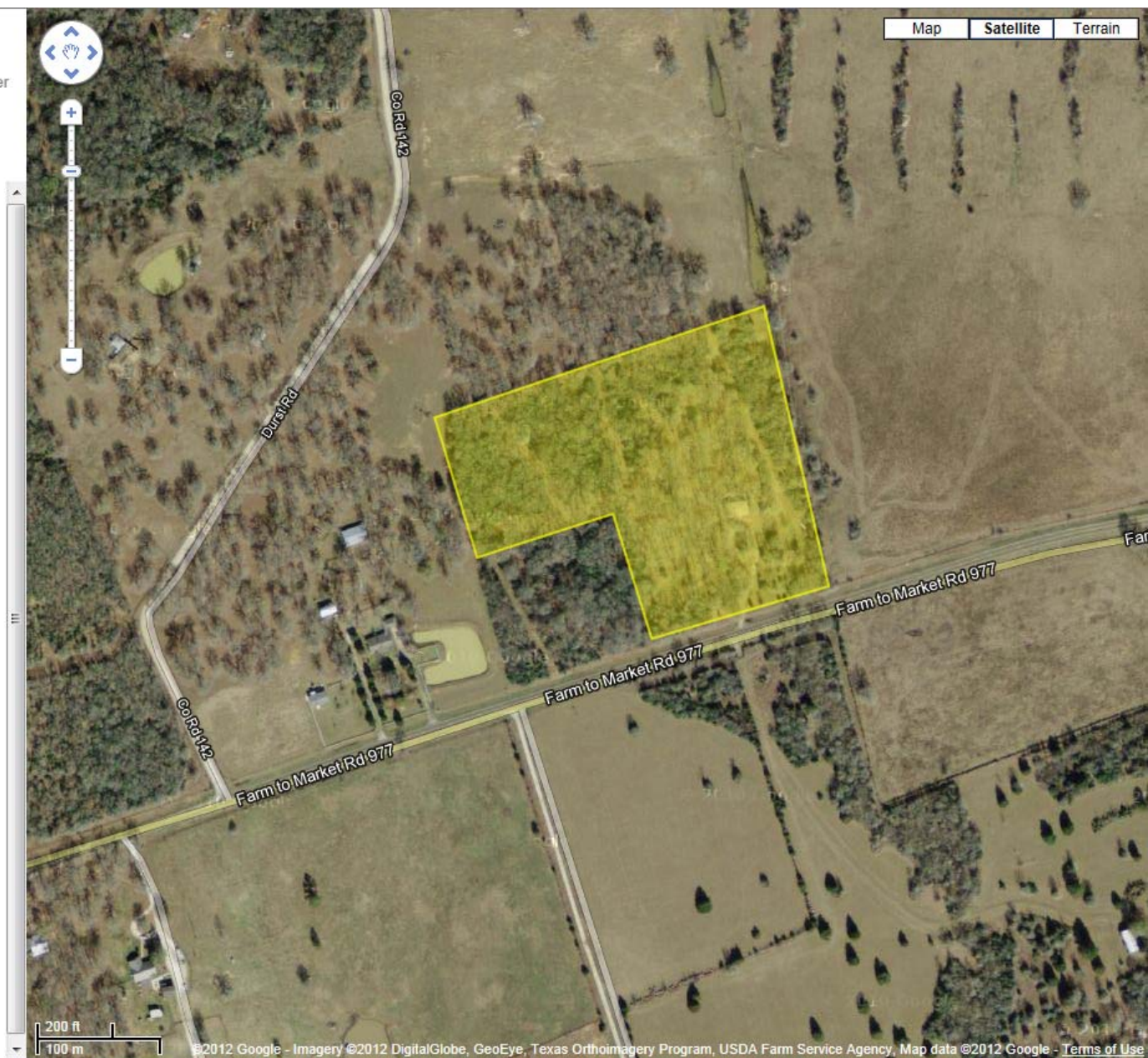

DBL Disclaimer: Representations of measurements and dimensions are approximated and should be independently verified.

ALLEN DIMERY

A-5

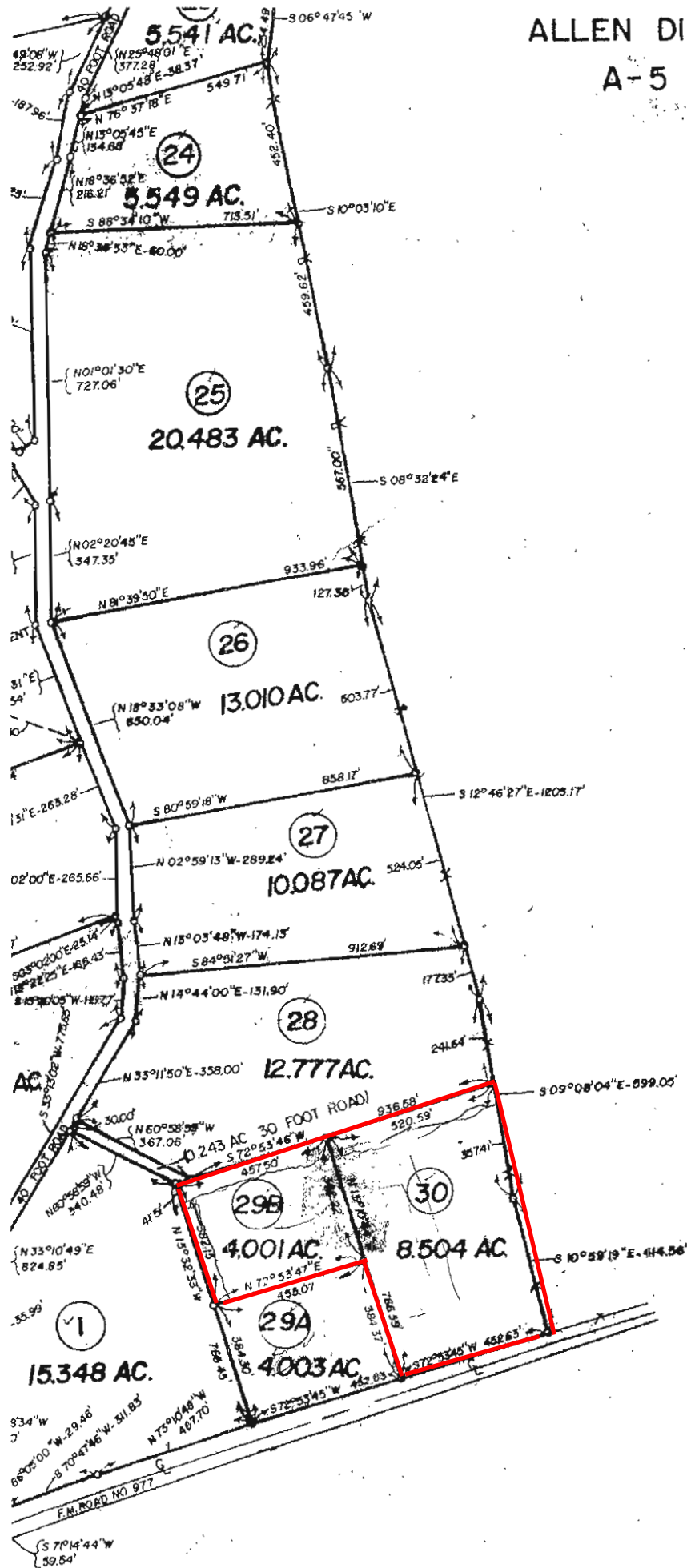

* * * F I E L D N O T E S * * *

STATE OF TEXAS X

FOR: DURST LAND COMPANY
CENTERVILLE, TEXAS
PROJECT NO. 77081

COUNTY OF LEON X

IT IS THE INTENT OF THESE FIELD NOTES TO DESCRIBE all that certain lot, tract or parcel of land being 8.504 acres in the Allen Dimery Survey A-5, in Leon County, Texas and being a part of a called 200.00 acre tract deeded from James W. Wilson, Trustee to James W. Wilson and Addie Winn dated June 7, 1977 and recorded in Volume 428, Page 207 of the Leon County Deed Records in Leon County, Texas and said 8.504 acre tract being more particularly described by metes and bounds as follows, to wit:

BEGINNING at an iron pin for corner at a fence corner in the North Right-of-Way line of F.M. Road No. 977 and same being the Southeast corner of the said James W. Wilson called 200.00 acre tract, as fenced;

THENCE South 72° 53' 46" West with a fence and with the North Right-of-Way line of F.M. Road No. 977 and with the South line of the said James W. Wilson called 200.00 acre tract, as fenced, a distance of 452.63 feet to an iron pin for corner in the said lines and same being the Southeast corner of an 8.004 acre tract;

THENCE North 15° 10' 44" West with the East line of the said 8.004 acre tract a distance of 766.59 feet to an iron pin for corner in the South line of a 13.020 acre tract and same being the Northeast corner of the said 8.004 acre tract;

THENCE North 72° 53' 46" East with the South line of the said 13.020 acre tract a distance of 520.59 feet to an iron pin for corner in a fence and in the East line of the said James W. Wilson called 200.00 acre tract, as fenced, and same being the Southeast corner of the said 13.020 acre tract;

THENCE in a Southerly direction with a fence and with the East line of the said James W. Wilson called 200.00 acre tract, as fenced, South 9° 08' 04" East a distance of 357.41 feet and South 10° 59' 19" East a distance of 414.56 feet to the PLACE OF BEGINNING.

Contains 8.504 acres of land.

CERTIFICATION

I, Richard J. Reed, Registered Public Surveyor do hereby certify that the above field notes are true and correct and that all work connected therewith was done under my supervision.

9-23-77
Date

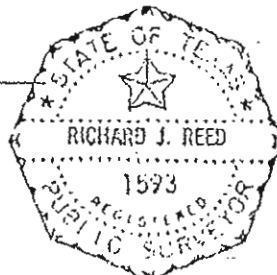

Richard J. Reed
Richard J. Reed
Registered Public Surveyor
State of Texas No. 1593

EXHIBIT A

IT IS THE INTENT OF THESE FIELD NOTES TO DESCRIBE all that certain lot, tract or parcel of land being 4.001 acres in the Allen Dimery Survey A-5, in Leon County, Texas and being a part of a called 200.00 acre tract deeded from James W. Wilson, Trustee to James W. Wilson and Addie Winn dated June 7, 1977 and recorded in Volume 428, Page 207 of the Leon County Deed Records in Leon County, Texas and said 4.001 acre tract being more particularly described by metes and bounds as follows, to wit:

BEGINNING at an iron pin for corner at a fence corner, same being the easternmost Northeast corner of a 15.348 acre tract and same being the southernmost Southwest corner of a 13.020 acre tract and a 0.243 acre 30 foot road easement;

THENCE North $72^{\circ} 53' 46''$ East with the Southeast line of the said 30 foot road easement and the said 13.020 acre tract a distance of 457.50 feet to an iron pin for corner in the said line and same being the Northwest corner of an 8.504 acre tract;

THENCE South $15^{\circ} 10' 44''$ East with the West line of the said 8.504 acre tract a distance of 382.22 feet to an iron pin for corner in the said line and same being the Northeast corner of a 4.003 acre tract;

THENCE South $72^{\circ} 53' 47''$ West with the North line of the said 4.003 acre tract a distance of 455.07 feet to an iron pin for corner in a fence and in the East line of the said 15.348 acre tract and same being the Northwest corner of the said 4.003 acre tract;

THENCE North $15^{\circ} 32' 33''$ West with a fence and with the East line of the said 15.348 acre tract a distance of 382.15 feet to the PLACE OF BEGINNING.

EXHIBIT B



TEXAS ASSOCIATION OF REALTORS®

SELLER'S DISCLOSURE NOTICE

©Texas Association of REALTORS®, Inc. 2011

Section 5.008, Property Code requires a seller of residential property of not more than one dwelling unit to deliver a Seller's Disclosure Notice to a buyer on or before the effective date of a contract. **This form complies with and contains additional disclosures which exceed the minimum disclosures required by the Code.**

CONCERNING THE PROPERTY AT _____

THIS NOTICE IS A DISCLOSURE OF SELLER'S KNOWLEDGE OF THE CONDITION OF THE PROPERTY AS OF THE DATE SIGNED BY SELLER AND IS NOT A SUBSTITUTE FOR ANY INSPECTIONS OR WARRANTIES THE BUYER MAY WISH TO OBTAIN. IT IS NOT A WARRANTY OF ANY KIND BY SELLER, SELLER'S AGENTS, OR ANY OTHER AGENT.

Seller ☒ is ☐ is not occupying the Property. If unoccupied (by Seller), how long since Seller has occupied the Property?
☐ _____ or ☐ never occupied the Property

Section 1. The Property has the items marked below: (Mark Yes (Y), No (N), or Unknown (U).)

This notice does not establish the items to be conveyed. The contract will determine which items will & will not convey.

Item	Y	N	U
Cable TV Wiring	<input checked="" type="checkbox"/>		
Carbon Monoxide Det.			<input checked="" type="checkbox"/>
Ceiling Fans	<input checked="" type="checkbox"/>		
Cooktop	<input checked="" type="checkbox"/>		
Dishwasher	<input checked="" type="checkbox"/>		
Disposal		<input checked="" type="checkbox"/>	
Emergency Escape Ladder(s)		<input checked="" type="checkbox"/>	
Exhaust Fans		<input checked="" type="checkbox"/>	
Fences		<input checked="" type="checkbox"/>	
Fire Detection Equip.		<input checked="" type="checkbox"/>	
French Drain		<input checked="" type="checkbox"/>	
Gas Fixtures		<input checked="" type="checkbox"/>	
Natural Gas Lines		<input checked="" type="checkbox"/>	

Item	Y	N	U
Liquid Propane Gas:	<input checked="" type="checkbox"/>		
-LP Community (Captive)		<input checked="" type="checkbox"/>	
-LP on Property	<input checked="" type="checkbox"/>		
Hot Tub		<input checked="" type="checkbox"/>	
Intercom System		<input checked="" type="checkbox"/>	
Microwave		<input checked="" type="checkbox"/>	
Outdoor Grill		<input checked="" type="checkbox"/>	
Patio/Decking	<input checked="" type="checkbox"/>		
Plumbing System	<input checked="" type="checkbox"/>		
Pool		<input checked="" type="checkbox"/>	
Pool Equipment		<input checked="" type="checkbox"/>	
Pool Maint. Accessories		<input checked="" type="checkbox"/>	
Pool Heater		<input checked="" type="checkbox"/>	

Item	Y	N	U
Pump: <input type="checkbox"/> sump <input type="checkbox"/> grinder		<input checked="" type="checkbox"/>	
Rain Gutters		<input checked="" type="checkbox"/>	
Range/Stove	<input checked="" type="checkbox"/>		
Roof/Attic Vents		<input checked="" type="checkbox"/>	
Sauna		<input checked="" type="checkbox"/>	
Smoke Detector		<input checked="" type="checkbox"/>	
Smoke Detector - Hearing Impaired		<input checked="" type="checkbox"/>	
Spa		<input checked="" type="checkbox"/>	
Trash Compactor		<input checked="" type="checkbox"/>	
TV Antenna		<input checked="" type="checkbox"/>	
Washer/Dryer Hookup	<input checked="" type="checkbox"/>		
Window Screens		<input checked="" type="checkbox"/>	
Public Sewer System		<input checked="" type="checkbox"/>	

Item	Y	N	U	Additional Information
Central A/C	<input checked="" type="checkbox"/>			<input checked="" type="checkbox"/> electric <input type="checkbox"/> gas number of units: _____
Evaporative Coolers		<input checked="" type="checkbox"/>		number of units: _____
Wall/Window AC Units		<input checked="" type="checkbox"/>		number of units: _____
Attic Fan(s)		<input checked="" type="checkbox"/>		if yes, describe: _____
Central Heat	<input checked="" type="checkbox"/>			<input checked="" type="checkbox"/> electric <input type="checkbox"/> gas number of units: _____
Other Heat		<input checked="" type="checkbox"/>		if yes, describe: _____
Oven	<input checked="" type="checkbox"/>			number of ovens: <u>1</u> <input checked="" type="checkbox"/> electric <input type="checkbox"/> gas <input type="checkbox"/> other: _____
Fireplace & Chimney		<input checked="" type="checkbox"/>		<input type="checkbox"/> wood <input type="checkbox"/> gas logs <input type="checkbox"/> mock <input type="checkbox"/> other: _____
Carport	<input checked="" type="checkbox"/>			<input type="checkbox"/> attached <input checked="" type="checkbox"/> not attached
Garage		<input checked="" type="checkbox"/>		<input type="checkbox"/> attached <input type="checkbox"/> not attached
Garage Door Openers		<input checked="" type="checkbox"/>		number of units: _____ number of remotes: _____
Satellite Dish & Controls	<input checked="" type="checkbox"/>			<input type="checkbox"/> owned <input type="checkbox"/> leased from _____
Security System		<input checked="" type="checkbox"/>		<input type="checkbox"/> owned <input type="checkbox"/> leased from _____
Water Heater	<input checked="" type="checkbox"/>			<input checked="" type="checkbox"/> electric <input type="checkbox"/> gas <input type="checkbox"/> other: _____ number of units: <u>1</u>
Water Softener		<input checked="" type="checkbox"/>		<input type="checkbox"/> owned <input type="checkbox"/> leased from _____
Underground Lawn Sprinkler		<input checked="" type="checkbox"/>		<input type="checkbox"/> automatic <input type="checkbox"/> manual areas covered: _____
Septic / On-Site Sewer Facility	<input checked="" type="checkbox"/>			if yes, attach Information About On-Site Sewer Facility (TAR-1407)

(TAR-1406) 9-01-11

Initialed by: Seller: CE, MC and Buyer: _____

Page 1 of 5

Concerning the Property at _____

Water supply provided by: ☐ city ☒ well ☐ MUD ☐ co-op ☐ unknown ☐ other: _____

Was the Property built before 1978? ☐ yes ☐ no ☒ unknown

(If yes, complete, sign, and attach TAR-1906 concerning lead-based paint hazards).

Roof Type: _____ Age: _____ (approximate)

Is there an overlay roof covering on the Property (shingles or roof covering placed over existing shingles or roof covering)?

☐ yes ☐ no ☒ unknown

Are you (Seller) aware of any of the items listed in this Section 1 that are not in working condition, that have defects, or are need of repair? ☐ yes ☒ no If yes, describe (attach additional sheets if necessary): _____

Section 2. Are you (Seller) aware of any defects or malfunctions in any of the following?: (Mark Yes (Y) if you are aware and No (N) if you are not aware.)

Item	Y	N
Basement		<input checked="" type="checkbox"/>
Ceilings		<input checked="" type="checkbox"/>
Doors		<input checked="" type="checkbox"/>
Driveways		<input checked="" type="checkbox"/>
Electrical Systems		<input checked="" type="checkbox"/>
Exterior Walls		<input checked="" type="checkbox"/>

Item	Y	N
Floors		<input checked="" type="checkbox"/>
Foundation / Slab(s)		<input checked="" type="checkbox"/>
Interior Walls		<input checked="" type="checkbox"/>
Lighting Fixtures		<input checked="" type="checkbox"/>
Plumbing Systems		<input checked="" type="checkbox"/>
Roof		<input checked="" type="checkbox"/>

Item	Y	N
Sidewalks		<input checked="" type="checkbox"/>
Walls / Fences		<input checked="" type="checkbox"/>
Windows		<input checked="" type="checkbox"/>
Other Structural Components		<input checked="" type="checkbox"/>

If the answer to any of the items in Section 2 is yes, explain (attach additional sheets if necessary): _____

Section 3. Are you (Seller) aware of any of the following conditions: (Mark Yes (Y) if you are aware and No (N) if you are not aware.)

Condition	Y	N
Aluminum Wiring		<input checked="" type="checkbox"/>
Asbestos Components		<input checked="" type="checkbox"/>
Diseased Trees: <input type="checkbox"/> oak wilt <input type="checkbox"/> _____		<input checked="" type="checkbox"/>
Endangered Species/Habitat on Property		<input checked="" type="checkbox"/>
Fault Lines		<input checked="" type="checkbox"/>
Hazardous or Toxic Waste		<input checked="" type="checkbox"/>
Improper Drainage		<input checked="" type="checkbox"/>
Intermittent or Weather Springs		<input checked="" type="checkbox"/>
Landfill		<input checked="" type="checkbox"/>
Lead-Based Paint or Lead-Based Pt. Hazards		<input checked="" type="checkbox"/>
Encroachments onto the Property		<input checked="" type="checkbox"/>
Improvements encroaching on others' property		<input checked="" type="checkbox"/>
Located in 100-year Floodplain		<input checked="" type="checkbox"/>
Located in Floodway		<input checked="" type="checkbox"/>
Present Flood Ins. Coverage (If yes, attach TAR-1414)		<input checked="" type="checkbox"/>
Previous Flooding into the Structures		<input checked="" type="checkbox"/>
Previous Flooding onto the Property		<input checked="" type="checkbox"/>
Previous Fires		<input checked="" type="checkbox"/>
Previous Use of Premises for Manufacture of Methamphetamine		<input checked="" type="checkbox"/>

Condition	Y	N
Previous Foundation Repairs	<input checked="" type="checkbox"/>	
Previous Roof Repairs		<input checked="" type="checkbox"/>
Other Structural Repairs		<input checked="" type="checkbox"/>
Radon Gas		<input checked="" type="checkbox"/>
Settling		<input checked="" type="checkbox"/>
Soil Movement		<input checked="" type="checkbox"/>
Subsurface Structure or Pits		<input checked="" type="checkbox"/>
Underground Storage Tanks		<input checked="" type="checkbox"/>
Unplatted Easements		<input checked="" type="checkbox"/>
Unrecorded Easements		<input checked="" type="checkbox"/>
Urea-formaldehyde Insulation		<input checked="" type="checkbox"/>
Water Penetration		<input checked="" type="checkbox"/>
Wetlands on Property		<input checked="" type="checkbox"/>
Wood Rot		<input checked="" type="checkbox"/>
Active infestation of termites or other wood destroying insects (WDI)		<input checked="" type="checkbox"/>
Previous treatment for termites or WDI	<input checked="" type="checkbox"/>	
Previous termite or WDI damage repaired		<input checked="" type="checkbox"/>
Termite or WDI damage needing repair		<input checked="" type="checkbox"/>
Single Blockable Main Drain in Pool/Hot Tub/Spa*		<input checked="" type="checkbox"/>

(TAR-1406) 9-01-11

Initialed by: Seller: RLC, HC and Buyer: _____

Concerning the Property at _____

If the answer to any of the items in Section 3 is yes, explain (attach additional sheets if necessary): Foundation levelled and reinforced in May 2011. Termite prevention done by Terminix in August 2011.

*A single blockable main drain may cause a suction entrapment hazard for an individual.

Section 4. Are you (Seller) aware of any item, equipment, or system in or on the Property that is in need of repair, which has not been previously disclosed in this notice? ☐ yes ☒ no If yes, explain (attach additional sheets if necessary): _____

Section 5. Are you (Seller) aware of any of the following (Mark Yes (Y) if you are aware. Mark No (N) if you are not aware.)

Y N

- ☐ ☒ Room additions, structural modifications, or other alterations or repairs made without necessary permits or not in compliance with building codes in effect at the time.
- ☐ ☒ Homeowners' associations or maintenance fees or assessments. If yes, complete the following:
Name of association: _____
Manager's name: _____ Phone: _____
Fees or assessments are: \$ _____ per _____ and are: ☐ mandatory ☐ voluntary
Any unpaid fees or assessment for the Property? ☐ yes (\$ _____) ☐ no
If the Property is in more than one association, provide information about the other associations below or attach information to this notice.
- ☐ ☒ Any common area (facilities such as pools, tennis courts, walkways, or other) co-owned in undivided interest with others. If yes, complete the following:
Any optional user fees for common facilities charged? ☐ yes ☐ no If yes, describe: _____
- ☐ ☒ Any notices of violations of deed restrictions or governmental ordinances affecting the condition or use of the Property.
- ☐ ☒ Any lawsuits or other legal proceedings directly or indirectly affecting the Property. (Includes, but is not limited to: divorce, foreclosure, heirship, bankruptcy, and taxes.)
- ☐ ☒ Any death on the Property except for those deaths caused by: natural causes, suicide, or accident unrelated to the condition of the Property.
- ☐ ☒ Any condition on the Property which materially affects the health or safety of an individual.
- ☐ ☒ Any repairs or treatments, other than routine maintenance, made to the Property to remediate environmental hazards such as asbestos, radon, lead-based paint, urea-formaldehyde, or mold.
If yes, attach any certificates or other documentation identifying the extent of the remediation (for example, certificate of mold remediation or other remediation).
- ☐ ☒ Any rainwater harvesting system connected to the property's public water supply that is able to be used for indoor potable purposes.

If the answer to any of the items in Section 5 is yes, explain (attach additional sheets if necessary): _____

Concerning the Property at _____

Section 6. Seller ☐ has ☒ has not attached a survey of the Property.

Section 7. Within the last 4 years, have you (Seller) received any written inspection reports from persons who regularly provide inspections and who are either licensed as inspectors or otherwise permitted by law to perform inspections? ☐ yes ☒ no If yes, attach copies and complete the following:

Inspection Date	Type	Name of Inspector	No. of Pages

Note: A buyer should not rely on the above-cited reports as a reflection of the current condition of the Property. A buyer should obtain inspections from inspectors chosen by the buyer.

Section 8. Check any tax exemption(s) which you (Seller) currently claim for the Property:

- | | | |
|--|---|---|
| <input type="checkbox"/> Homestead | <input type="checkbox"/> Senior Citizen | <input type="checkbox"/> Disabled |
| <input type="checkbox"/> Wildlife Management | <input type="checkbox"/> Agricultural | <input type="checkbox"/> Disabled Veteran |
| <input type="checkbox"/> Other: _____ | | <input type="checkbox"/> Unknown |

Section 9. Have you (Seller) ever received proceeds for a claim for damage to the Property (for example, an insurance claim or a settlement or award in a legal proceeding) and not used the proceeds to make the repairs for which the claim was made? ☐ yes ☒ no If yes, explain: _____

Section 10. Does the property have working smoke detectors installed in accordance with the smoke detector requirements of Chapter 766 of the Health and Safety Code?* ☐ unknown ☒ no ☐ yes. If no or unknown, explain. (Attach additional sheets if necessary): _____

**Chapter 766 of the Health and Safety Code requires one-family or two-family dwellings to have working smoke detectors installed in accordance with the requirements of the building code in effect in the area in which the dwelling is located, including performance, location, and power source requirements. If you do not know the building code requirements in effect in your area, you may check unknown above or contact your local building official for more information.*

A buyer may require a seller to install smoke detectors for the hearing impaired if: (1) the buyer or a member of the buyer's family who will reside in the dwelling is hearing-impaired; (2) the buyer gives the seller written evidence of the hearing impairment from a licensed physician; and (3) within 10 days after the effective date, the buyer makes a written request for the seller to install smoke detectors for the hearing-impaired and specifies the locations for installation. The parties may agree who will bear the cost of installing the smoke detectors and which brand of smoke detectors to install.

Seller acknowledges that the statements in this notice are true to the best of Seller's belief and that no person, including the broker(s), has instructed or influenced Seller to provide inaccurate information or to omit any material information.

Signature of Seller _____	Date _____	Signature of Seller _____	Date _____
Printed Name: _____		Printed Name: _____	

(TAR-1406) 9-01-11 Initialed by: Seller: CC, MC and Buyer: _____, _____ Page 4 of 5

Concerning the Property at _____

ADDITIONAL NOTICES TO BUYER:

- (1) The Texas Department of Public Safety maintains a database that the public may search, at no cost, to determine if registered sex offenders are located in certain zip code areas. To search the database, visit www.txdps.state.tx.us. For information concerning past criminal activity in certain areas or neighborhoods, contact the local police department.
- (2) If the property is located in a coastal area that is seaward of the Gulf Intracoastal Waterway or within 1,000 feet of the mean high tide bordering the Gulf of Mexico, the property may be subject to the Open Beaches Act or the Dune Protection Act (Chapter 61 or 63, Natural Resources Code, respectively) and a beachfront construction certificate or dune protection permit may be required for repairs or improvements. Contact the local government with ordinance authority over construction adjacent to public beaches for more information.
- (3) If you are basing your offers on square footage, measurements, or boundaries, you should have those items independently measured to verify any reported information.

- (4) The following providers currently provide service to the property:

Electric: <u>Houston County Electric Co-op</u>	phone #: _____
Sewer: _____	phone #: _____
Water: _____	phone #: _____
Cable: _____	phone #: _____
Trash: _____	phone #: _____
Natural Gas: _____	phone #: _____
Phone Company: _____	phone #: _____
Propane: _____	phone #: _____

- (5) This Seller's Disclosure Notice was completed by Seller as of the date signed. The brokers have relied on this notice as true and correct and have no reason to believe it to be false or inaccurate. YOU ARE ENCOURAGED TO HAVE AN INSPECTOR OF YOUR CHOICE INSPECT THE PROPERTY.

The undersigned Buyer acknowledges receipt of the foregoing notice.

Signature of Buyer _____	Date _____	Signature of Buyer _____	Date _____
Printed Name: _____		Printed Name: _____	



TEXAS ASSOCIATION OF REALTORS®

INFORMATION ABOUT ON-SITE SEWER FACILITY

USE OF THIS FORM BY PERSONS WHO ARE NOT MEMBERS OF THE TEXAS ASSOCIATION OF REALTORS® IS NOT AUTHORIZED
©Texas Association of REALTORS®, Inc., 2004

CONCERNING THE PROPERTY AT

A. DESCRIPTION OF ON-SITE SEWER FACILITY ON PROPERTY:

- (1) Type of Treatment System: ☒ Septic Tank ☐ Aerobic Treatment ☐ Unknown
- (2) Type of Distribution System: drain-filled line ☐ Unknown
- (3) Approximate Location of Drain Field or Distribution System: Two tanks, one on each side of house. ☐ Unknown
- (4) Installer: _____ ☒ Unknown
- (5) Approximate Age: _____ ☒ Unknown

B. MAINTENANCE INFORMATION:

- (1) Is Seller aware of any maintenance contract in effect for the on-site sewer facility? ☐ Yes ☒ No
If yes, name of maintenance contractor: _____
Phone: _____ contract expiration date: _____
Maintenance contracts must be in effect to operate aerobic treatment and certain non-standard on-site sewer facilities.)
- (2) Approximate date any tanks were last pumped? Both tanks pumped in August 2011
- (3) Is Seller aware of any defect or malfunction in the on-site sewer facility? ☐ Yes ☒ No
If yes, explain: _____
- (4) Does Seller have manufacturer or warranty information available for review? ☐ Yes ☒ No

C. PLANNING MATERIALS, PERMITS, AND CONTRACTS:

- (1) The following items concerning the on-site sewer facility are attached:
☐ planning materials ☐ permit for original installation ☐ final inspection when OSSF was installed
☐ maintenance contract ☐ manufacturer information ☐ warranty information ☐ _____
- (2) "Planning materials" are the supporting materials that describe the on-site sewer facility that are submitted to the permitting authority in order to obtain a permit to install the on-site sewer facility.
- (3) It may be necessary for a buyer to have the permit to operate an on-site sewer facility transferred to the buyer.

(TAR-1407) 1-7-04

Initialed for Identification by Buyer _____, _____ and Seller ac, HC

Page 1 of 2

DBL Real Estate 1702 East Main Street Madisonville, TX 77864

Phone: 936.348.9977

Fax: 936.348.9979

Don & Beverly Hatcher

2071 FM 977

Produced with ZipForm® by zipLogix 18070 Fifteen Mile Road, Fraser, Michigan 48026 www.zipLogix.com

D. INFORMATION FROM GOVERNMENTAL AGENCIES: Pamphlets describing on-site sewer facilities are available from the Texas Agricultural Extension Service. Information in the following table was obtained from Texas Commission on Environmental Quality (TCEQ) on 10/24/2002. The table estimates daily wastewater usage rates. Actual water usage data or other methods for calculating may be used if accurate and acceptable to TCEQ.

<u>Facility</u>	<u>Usage (gal/day) without water- saving devices</u>	<u>Usage (gal/day) with water- saving devices</u>
Single family dwelling (1-2 bedrooms; less than 1,500 sf)	225	180
Single family dwelling (3 bedrooms; less than 2,500 sf)	300	240
Single family dwelling (4 bedrooms; less than 3,500 sf)	375	300
Single family dwelling (5 bedrooms; less than 4,500 sf)	450	360
Single family dwelling (6 bedrooms; less than 5,500 sf)	525	420
Mobile home, condo, or townhouse (1-2 bedroom)	225	180
Mobile home, condo, or townhouse (each add'l bedroom)	75	60

This document is not a substitute for any inspections or warranties. This document was completed to the best of Seller's knowledge and belief on the date signed. Seller and real estate agents are not experts about on-site sewer facilities. Buyer is encouraged to have the on-site sewer facility inspected by an inspector of Buyer's choice.

Signature of Seller Date

Signature of Seller Date

Receipt acknowledged by:

Signature of Buyer Date

Signature of Buyer Date



**ADDENDUM FOR SELLER'S DISCLOSURE OF INFORMATION
ON LEAD-BASED PAINT AND LEAD-BASED PAINT HAZARDS
AS REQUIRED BY FEDERAL LAW**

CONCERNING THE PROPERTY AT 2071 Fm 977, Leona 75850
(Street Address and City)

A. LEAD WARNING STATEMENT: "Every purchaser of any interest in residential real property on which a residential dwelling was built prior to 1978 is notified that such property may present exposure to lead from lead-based paint that may place young children at risk of developing lead poisoning. Lead poisoning in young children may produce permanent neurological damage, including learning disabilities, reduced intelligence quotient, behavioral problems, and impaired memory. Lead poisoning also poses a particular risk to pregnant women. The seller of any interest in residential real property is required to provide the buyer with any information on lead-based paint hazards from risk assessments or inspections in the seller's possession and notify the buyer of any known lead-based paint hazards. A risk assessment or inspection for possible lead-paint hazards is recommended prior to purchase."

NOTICE: Inspector must be properly certified as required by federal law.

B. SELLER'S DISCLOSURE:

1. PRESENCE OF LEAD-BASED PAINT AND/OR LEAD-BASED PAINT HAZARDS (check one box only):

☐ (a) Known lead-based paint and/or lead-based paint hazards are present in the Property (explain): _____

☒ (b) Seller has no actual knowledge of lead-based paint and/or lead-based paint hazards in the Property.

2. RECORDS AND REPORTS AVAILABLE TO SELLER (check one box only):

☐ (a) Seller has provided the purchaser with all available records and reports pertaining to lead-based paint and/or lead-based paint hazards in the Property (list documents): _____

☒ (b) Seller has no reports or records pertaining to lead-based paint and/or lead-based paint hazards in the Property.

C. BUYER'S RIGHTS (check one box only):

☐ 1. Buyer waives the opportunity to conduct a risk assessment or inspection of the Property for the presence of lead-based paint or lead-based paint hazards.

☐ 2. Within ten days after the effective date of this contract, Buyer may have the Property inspected by inspectors selected by Buyer. If lead-based paint or lead-based paint hazards are present, Buyer may terminate this contract by giving Seller written notice within 14 days after the effective date of this contract, and the earnest money will be refunded to Buyer.

D. BUYER'S ACKNOWLEDGMENT (check applicable boxes):

☐ 1. Buyer has received copies of all information listed above.

☐ 2. Buyer has received the pamphlet *Protect Your Family from Lead in Your Home*.

E. BROKERS' ACKNOWLEDGMENT: Brokers have informed Seller of Seller's obligations under 42 U.S.C. 4852d to:

(a) provide Buyer with the federally approved pamphlet on lead poisoning prevention; (b) complete this addendum; (c) disclose any known lead-based paint and/or lead-based paint hazards in the Property; (d) deliver all records and reports to Buyer pertaining to lead-based paint and/or lead-based paint hazards in the Property; (e) provide Buyer a period of up to 10 days to have the Property inspected; and (f) retain a completed copy of this addendum for at least 3 years following the sale. Brokers are aware of their responsibility to ensure compliance.

F. CERTIFICATION OF ACCURACY: The following persons have reviewed the information above and certify, to the best of their knowledge, that the information they have provided is true and accurate.

Buyer _____ Date _____ Seller [Signature] Date _____

Buyer _____ Date _____ Seller [Signature] Date _____

Other Broker _____ Date _____ Listing Broker _____ Date _____

The form of this addendum has been approved by the Texas Real Estate Commission for use only with similarly approved or promulgated forms of contracts. Such approval relates to this contract form only. TREC forms are intended for use only by trained real estate licensees. No representation is made as to the legal validity or adequacy of any provision in any specific transactions. It is not suitable for complex transactions. Texas Real Estate Commission, P.O. Box 12188, Austin, TX 78711-2188, 1-800-250-8732 or (512) 459-6544 (<http://www.trec.state.tx.us>)

Information About Brokerage Services

Before working with a real estate broker, you should know that the duties of a broker depend on whom the broker represents. If you are a prospective seller or landlord (owner) or a prospective buyer or tenant (buyer), you should know that the broker who lists the property for sale or lease is the owner's agent. A broker who acts as a subagent represents the owner in cooperation with the listing broker. A broker who acts as a buyer's agent represents the buyer. A broker may act as an intermediary between the parties if the parties consent in writing. A broker can assist you in locating a property, preparing a contract or lease, or obtaining financing without representing you. A broker is obligated by law to treat you honestly.

IF THE BROKER REPRESENTS THE OWNER:

The broker becomes the owner's agent by entering into an agreement with the owner, usually through a written - listing agreement, or by agreeing to act as a subagent by accepting an offer of subagency from the listing broker. A subagent may work in a different real estate office. A listing broker or subagent can assist the buyer but does not represent the buyer and must place the interests of the owner first. The buyer should not tell the owner's agent anything the buyer would not want the owner to know because an owner's agent must disclose to the owner any material information known to the agent.

IF THE BROKER REPRESENTS THE BUYER:

The broker becomes the buyer's agent by entering into an agreement to represent the buyer, usually through a written buyer representation agreement. A buyer's agent can assist the owner but does not represent the owner and must place the interests of the buyer first. The owner should not tell a buyer's agent anything the owner would not want the buyer to know because a buyer's agent must disclose to the buyer any material information known to the agent.

IF THE BROKER ACTS AS AN INTERMEDIARY:

A broker may act as an intermediary between the parties if the broker complies with The Texas Real Estate License

Act. The broker must obtain the written consent of each party to the transaction to act as an intermediary. The written consent must state who will pay the broker and, in conspicuous bold or underlined print, set forth the broker's obligations as an intermediary. The broker is required to treat each party honestly and fairly and to comply with The Texas Real Estate License Act. A broker who acts as an intermediary in a transaction:

- (1) shall treat all parties honestly;
- (2) may not disclose that the owner will accept a price less than the asking price unless authorized in writing to do so by the owner;
- (3) may not disclose that the buyer will pay a price greater than the price submitted in a written offer unless authorized in writing to do so by the buyer; and
- (4) may not disclose any confidential information or any information that a party specifically instructs the broker in writing not to disclose unless authorized in writing to disclose the information or required to do so by The Texas Real Estate License Act or a court order or if the information materially relates to the condition of the property.

With the parties' consent, a broker acting as an intermediary between the parties may appoint a person who is licensed under The Texas Real Estate License Act and associated with the broker to communicate with and carry out instructions of one party and another person who is licensed under that Act and associated with the broker to communicate with and carry out instructions of the other party.

If you choose to have a broker represent you, you should enter into a written agreement with the broker that clearly establishes the broker's obligations and your obligations. The agreement should state how and by whom the broker will be paid. You have the right to choose the type of representation, if any, you wish to receive. Your payment of a fee to a broker does not necessarily establish that the broker represents you. If you have any questions regarding the duties and responsibilities of the broker, you should resolve those questions before proceeding.

Real estate licensee asks that you acknowledge receipt of this information about brokerage services for the licensee's records.

Buyer, Seller, Landlord or Tenant

Date

Texas Real Estate Brokers and Salespersons are licensed and regulated by the Texas Real Estate Commission (TREC). If you have a question or complaint regarding a real estate licensee, you should contact TREC at P.O. Box 12188, Austin, Texas 78711-2188 or 512-465-3960.



01A

TREC No. OP-K

(TAR-2501) 1/1/96

Page 1 of 1

Phone:

Fax: