

PC 9 SL 29D

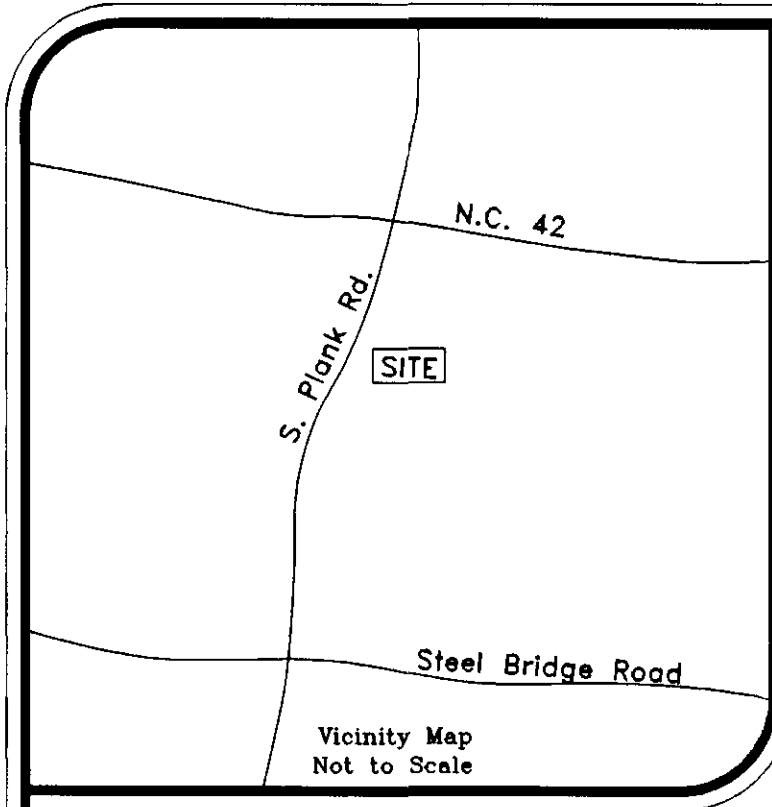

I, John A. Cain, Professional Land Surveyor, L3895, certify to one or more of the following (as indicated):

- A. That this plat is of a survey that creates a subdivision of land within the area of the County or Municipality that has an Ordinance that regulates said divisions;

John A. Cain, Professional Land Surveyor (L3895)

NORTH CAROLINA

I, John A. Cain, certify that this map was drawn under my supervision from an actual survey made under my supervision, deed and description recorded in Book 668, Page 102, of the Lee County Registry, and that the ratio of precision as calculated by latitudes and departures is 1/5,000+ that the boundaries not surveyed are shown as broken lines plotted from information found in books referenced, that this map was prepared in accordance with G.S. 47-30 as amended. Witness my hand and seal this 15 day of March, A.D., 1999.

John A. Cain, PLS
Registration No. L-3895



NOTE:

Subject property being a portion of Tract 4 of the Gordon Tract of property as shown on a map prepared by Central Carolina Surveyors, P.A. and dated 3-26-98.

This division does not create a non conforming tract or parcel of land.

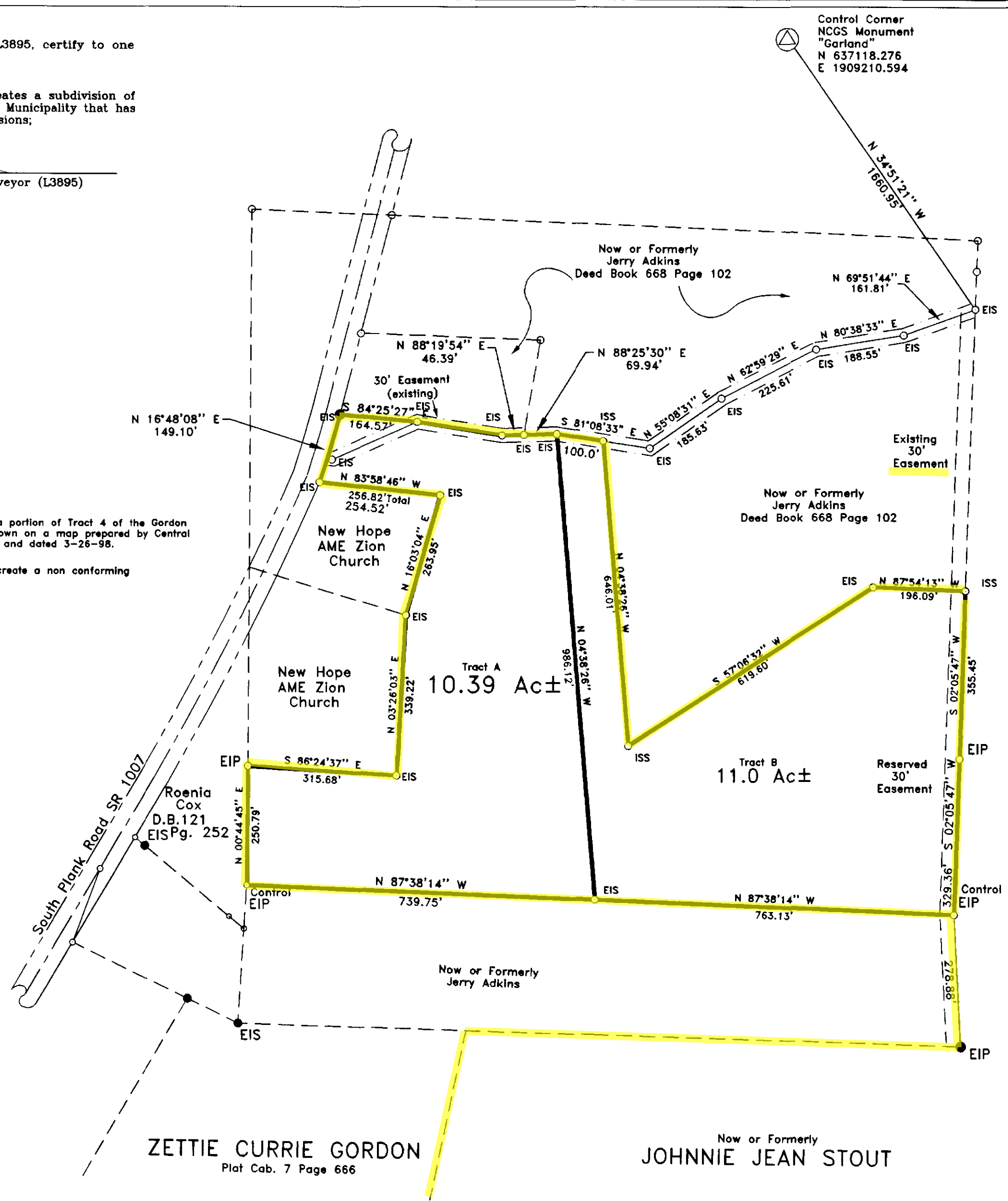

Map entitled "Gordon Tract"
Prepared by Central Carolina
Surveyors, P.A. dated 3-26-98
Grid North

RONALD PRITT
Deed Book 571 Page 139

NORTH CAROLINA
LEE COUNTY

The foregoing certificate of John A. Cain, Surveyor, is certified to be correct. This instrument was presented for registration and recorded in Plat Book 7, Page 29D. This 11th day of August, 1999 at 7:57 P.M.

Register of Deeds By Asst. Register of Deeds

NORTH CAROLINA
LEE COUNTY

I, Review Officer of Lee County, certify that the map or plat to which this certification is affixed meets all statutory requirements for recording.

Date: 8/11/99 Review Officer:

LEGEND

- EIP - Existing Iron Pipe
- EIS - Existing Iron Stake
- ISS - Iron Stake Set



Scale 1" = 200'

Boundary Map for:

JERRY ADKINS
and wife,
DEBRA ADKINS

Township:
Pocket

County:
Lee

North Carolina



J. F. Cain & Associates
Land Surveyors
6333 NC 242 South
Bladenboro, NC 28320
Ph: (910) 648-4509
Fax: (910) 648-4389

Date:
3-15-99

Drawn By:
JAC

Scale:
1" = 200'

Survey By:
JAC

NOTE(s):
All distances shown hereon are horizontal ground distances. Subject to all easements of record on or before date of this map. Surveyed from existing corners.

PC 9
SL 29D

PC 9 SL 28I

Vicinity Map
Not to Scale

NORTH CAROLINA
I, John A. Cain, certify that this map was drawn under my supervision from an actual survey made under my supervision, deed and description recorded in Book 418, Page 230, of the Lee County Registry, and that the ratio of precision as calculated by latitudes and departures is 1/7,500+ that the boundaries not surveyed are shown as broken lines plotted from information found in books referenced, that this map was prepared in accordance with G.S. 47-30 as amended. Witness my hand and seal this 14 day of March, A.D., 1999.

John A. Cain, PLS
Registration No. L-3895

I, John A. Cain, Registered Land Surveyor, L3895, certify to one or more of the following (as indicated):

☒ A. That this plat is of a survey that creates a subdivision of land within the area of the County or Municipality that has an Ordinance that regulates said divisions;

John A. Cain
John A. Cain, Registered Land Surveyor (L3895)

Deed Reference:
Deed Book 651 Page 5

Certificate of Ownership and Dedication
I hereby certify that I am the owner of the property shown and described hereon, which is located in the subdivision jurisdiction of the County of Lee, and that I hereby adopt this plan of subdivision with my free consent.

Date: 8-1-99 Owner: *Zettie Currie Gordon*

CERTIFICATE FOR APPROVAL OF WATER AND SEWAGE DISPOSAL SYSTEMS
I hereby certify that the lot(s) on this plat have been evaluated under the current provisions of Title 15A NCAC 18A.1900 et seq. and the regulations governing construction and abandonment of wells in Lee County and have been issued improvement permit No(s) 59607, 59608, 59609 Dated 4/9/99, 4/7/99, 4/9/99 and well permit No(s) NONE APPLIED FOR Dated 7-27-99.
NOTE: These permits are subject to revocation if there are changes in any of the conditions upon which their issuance were based including, but not limited to: soils, site plan, system design, or intended use.

Date: 7-27-99 Lee County Environmental Health: *Chenault Lepore*

CERTIFICATE OF APPROVAL FOR RECORDING
I hereby certify that the subdivision plat shown hereon has been found to comply with the subdivision regulations for Lee County, North Carolina and that this plat has been approved by the County Commissioners for recording in the office of the Register of Deeds of Lee County.

Date: 8-2-99 County Planner: *Arden J. Thompson*

NORTH CAROLINA LEE COUNTY
The foregoing certificate of John A. Cain, Surveyor, is certified to be correct. This instrument was presented for registration and recorded in Plat Book 9 Page 281 This 15th day of August, 1999 at 2:05 PM.

Terri W. Hanna By *Terri W. Hanna* Register of Deeds

NORTH CAROLINA LEE COUNTY
I, *Debra Adkins* Review Officer of Lee County, certify that the map or plat to which this certification is affixed meets all statutory requirements for recording.

Date: 8/3/99 Review Officer: *Debra Adkins*

JERRY ADKINS
Deed Book 651 Page 5

DEBRA ADKINS

Subdivision Map for:
JERRY ADKINS
and wife,
DEBRA ADKINS

Township: **Pocket** County: **Lee**

North Carolina

J. F. Cain & Associates
Land Surveyors
6333 NC 242 South
Bladenboro, NC 28320
Ph: (910) 648-6485
Fax: (910) 648-4389

Date: **5-17-99** Drawn By: **JAC**

Scale: **1"=200'** Survey By: **JAC**

NOTE(s):
All distances shown hereon are horizontal ground distances. Subject to all easements of record on or before date of this map. Surveyed from existing corners.

PC 9 SL 28I

DATE:	REVISIONS TRACK