

## DBL REAL ESTATE

1702 E MAIN ST, MADISONVILLE, TX 77864

936-348-9977 PH

936-348-9979 FAX

[dblrealestate@sbcglobal.net](mailto:dblrealestate@sbcglobal.net)

To view online, log onto  
dblrealestate.com and see  
item #2034D



3/2.5/3-GARAGE/2-CPT CUSTOM HOME & 218.94 ACRES OFFERS EVERYTHING YOU COULD WANT & MORE! HOME IS PICTURE PERFECT WITH HIGH CEILINGS, CROWN MOLDING & FIRE-SIDE BREAKFAST ROOM. EVERY DETAIL METICULOUSLY THOUGHT OUT IN THE DESIGN OF THIS LUXURIOUS HOME!

218+ AC IS FENCED/CROSS-FENCED AND IS 50% WOODED. LAND CONVEYS W/ 30X30 METAL BLDG. ON SLAB W/ ELECTRICITY & ATTACHED 50X20 EQUIP. SHED & ATTACHED 20X15 "MAN CAVE"; 80X24 METAL HAY BARN; 50X70 STEEL CATTLE PEN; DEER FEEDERS/DEER BLINDS; UNDERGROUND STORM SHELTER.



**Road Frontage: Asphalt**

**School District: Madisonville CISD**

**Water/Sewer: City Water and Aerobic Treatment System**

**2011 Tax Info.: \$4,725.02 (w/exempt.); \$5,060.02 (w/o exempt.)**

**List Price: \$1,200,000**

**AT DBL WE BELIEVE WHETHER IT'S 1 ACRE OR A THOUSAND  
LIVE THE DREAM!**

Data obtained from seller and is deemed reliable; however, information is not guaranteed by broker/agent and should be independently verified.



## Country Homes/Acreage

County: **Madison**

Area: **62 - Madison  
County**

Addr: **218 Acres OSR**

Sub: **None**

Listing Firm: **DBL Real Estate**

Mkt Area: **Other**  
SqFt: **2847/Appraisal  
District**

SchDist: **99 - Other**

ML #: **71077868**

Tax Acc #: **0000**

Location: **108 -  
Other Area**



Legal: **A-247, Jesse Young Tr 31, 218.94 AC**

House: **Yes**

Elem: **Madisonville**

Status: **A** LP: **\$1,200,000**

SP/ACR: **\$0.00** LP/ACR: **\$  
5480.95**

Sec #: **KM: 999Z**

City: **Midway** Zip: **75852-**

State: **Texas** Country: **United  
States**

Also for Lease: **No** Miles:

Year Built: **2006/Appraisal  
District**

Middle: **Madisonville** High: **Madisonville**

**SCHOOL INFO IS SUBJECT TO CHANGE. BUYERS SHOULD  
INDEPENDENTLY VERIFY.**

## General, Property, Utilities and Additional Information

Style: **Traditional**

Main Dwell Extr: **Brick & Wood,  
Cement Board**

Acreage: **50 or more Acres**

Road Surface: **Asphalt**

Road Front: **State Highway**

Topography: **Level, Rolling**

Land Use: **Cattle Ranch, Horse Farm, Horses Allowed, Leisure Ranch, Mobile Home**

**Allowed**

Improve: **2 or More Barns, Auxiliary Building, Cross Fenced, Deer Stand, Fenced, Pastures, Stable, Tackroom** Show: **Accompany, Appointment Required**

Energy: **Ceiling Fans, Digital Program Thermostat**

Green/Energy Certifications:

Access/Lockbox:

Lot Desc: **Wooded**

Dir: **From Madisonville: Exit #142, turn R onto Hwy 21E, go 10 miles & turn L onto OSR.**

Physical Property Description - Public: **Madison County - 218+ rolling acres 50%open/50%wooded fenced with 4 ponds.**

**Home is picture perfect! Kitchen features coffee bar, silestone counters & tile backsplash. Fire-side breakfast rm has built-in buffet & french doors. Living room is luxurious & cozy w/ wood-burning FP, crown molding & built-ins. Mst BR features a sitting area w/ trey ceiling, crown molding & gorgeous views of acreage. Too much to list! Multiple barns, outbuildings & sheds on acreage. Asking \$1,200,000**

Living: **20X22**

Den:

GameRm:

Micro: **Yes**

Oven: **Double Oven**

Util Rm: **Utility Rm in House**

Bedrooms: **All Bedrooms Down**

Rooms: **1 Living Area, Breakfast Room, Formal Dining, Kitchen/Dining Combo, Study/Library, Sun Room**

Interior: **Alarm System - Owned**

Spcl Condt: **No Special Conditions**

Disclosures: **Sellers Disclosure**

Exclusions:

Maint Fee: **No/\$**

Financing Available: **Cash Sale, Conventional**

Dining: **15X13** 1st Bed: **35X32**

Kitchen:

**15X14**

Breakfast:

**16X11**

Dishwshr: **Yes** Disposl: **Yes**

Range: **Electric Range**

Connect: **Electric Dryer Connections, Washer  
Connections**

Mstr Bath: **Double Sinks, Master Bath + Separate  
Shower**

Flooring: **Carpet,  
Laminate, Tile**

Defects: **No Known Defects**

Countertops: **Silestone**

Occupant: **Owner**

Taxes w/o Exemptions/Yr: **\$  
5,061/2011**

4th Bed:

5th Bed:

Sep Ice Mkr:

Prvt Pool: **No/**

Fireplace: **2/Wood Burning  
Fireplace**

Connections, Washer  
Connections

Countertops: **Silestone**

Occupant: **Owner**

Taxes w/o Exemptions/Yr: **\$  
5,061/2011**

# Bedrooms: **3/**

# FB/HB: **2/1**

Garage: **3/Attached Garage**

Carport: **2/Attached Carport**

Gar/Car **Auto Garage Door  
Opener, Driveway Gate**

Mineral Rights:

Extra Rm: **14X9**

Study/Library: **15X12**

Cmpctr: **No**

Area Pool:

Frnt Door Faces:

Foundation: **Slab**

Heat: **Central Electric**

Cool: **Central Electric**

Water/Swr: **Public Water,  
Septic Tank**

Util Dist:

Tax Rate:

218 Acres OSR

MLS#: 71077868

List Price: \$1,200,000



Stunning front view of 2847SF home & 218+ Acres



Cozy living room w/ built-ins & wood-burning FP



Lots of counter/prep space, coffee bar, built-in microwave & double-oven



Beautiful fire-side dining



Picture-perfect for holiday entertaining!



Library features abundant space for literature & musical/ref materials



Master bedroom



Master bedroom sitting area



Master bath - double sinks, separate tub & shower



2nd bedroom



2nd full bath



3rd bedroom



Patio



3-Car Garage



2-Car Carport



30X30 metal building on slab w/ electricity & attached equip shed



20X15 Man Cave - attached to 30X30 metal building



Additional 50X20 Equipment Shed



80X24 Hay barn



Storm Shelter



Rolling topography



1 of 4 ponds



Scattered trees



Densely wooded



Densely wooded



Pasture



Chicken coop



Horse grazing pasture



Stable



Interior of metal building



View of neighboring Long-Horn cattle

DBL Disclaimer:  
Measurements are  
approximated.

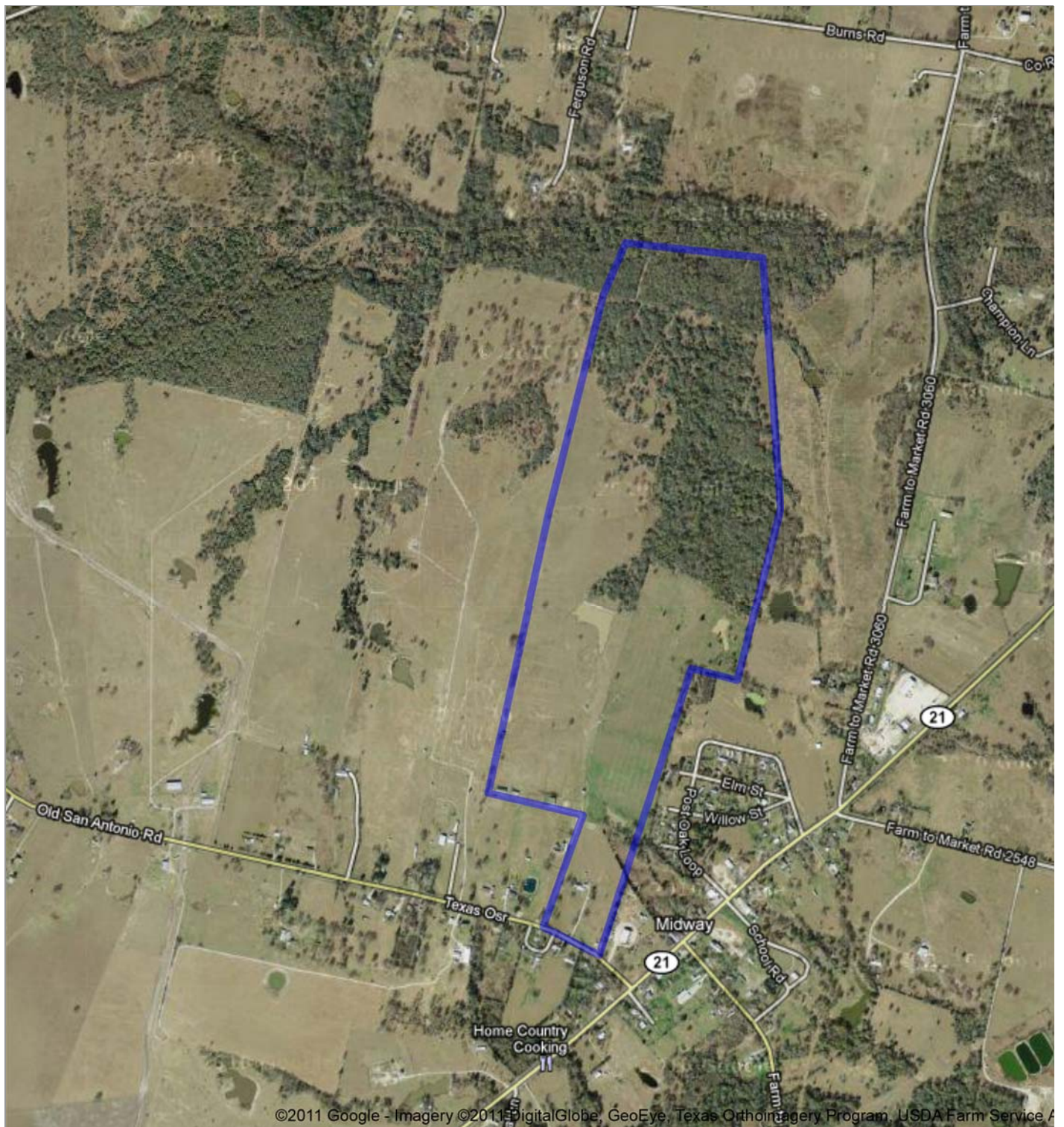

DBL DISCLAIMER:  
MEASUREMENTS ARE  
APPROXIMATED

Scale: 1" = 500'

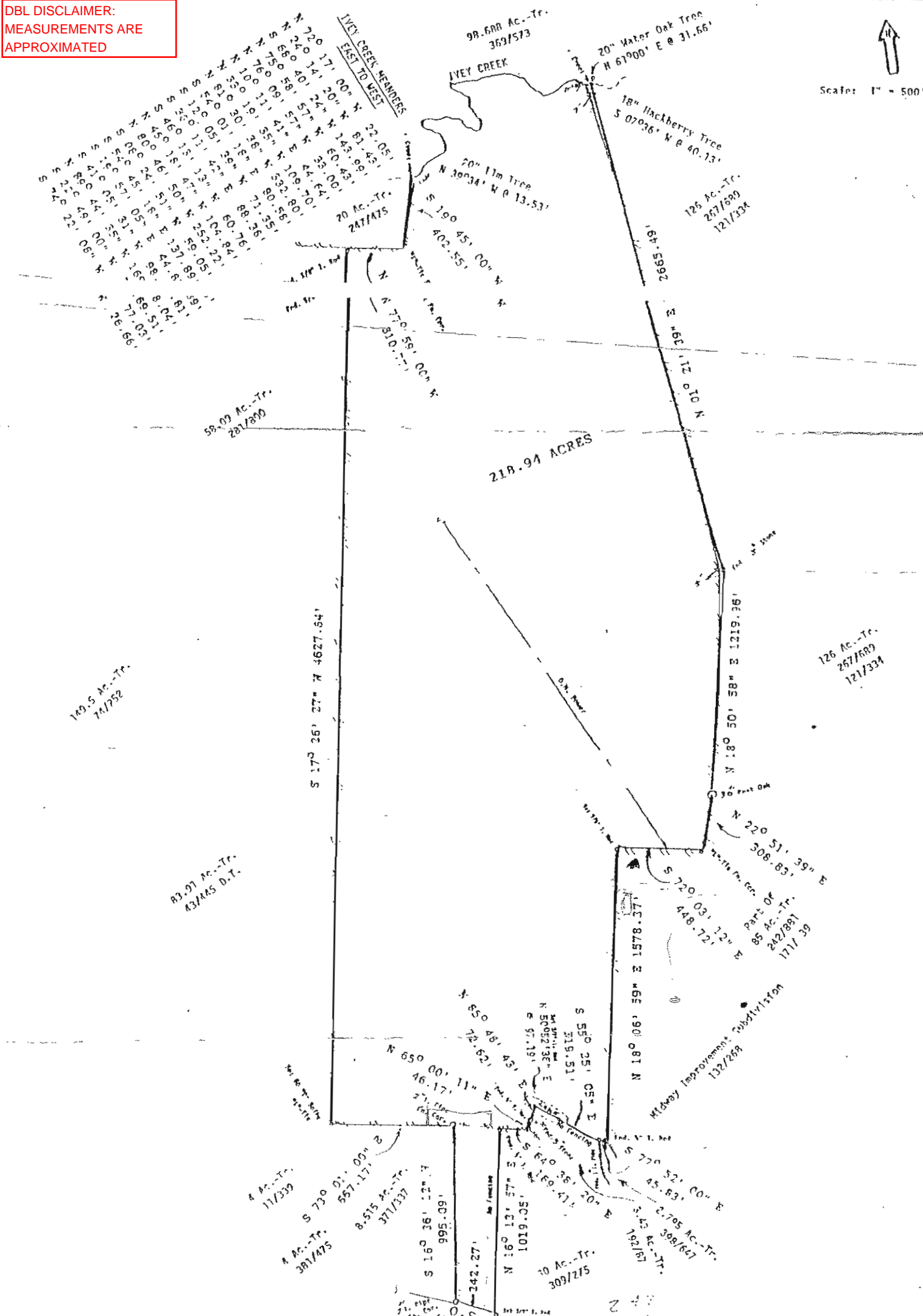

In the Jesse Young Survey, A-247, Madison County, Texas, and being more particularly part of the called 277.42 acre-tract of land conveyed in Warranty Deed, from H.E. Gould to Adale Johnson, recorded in Vol. 169, Page 243, of the Madison County Deed Records. See notes and bounds description.

NOTE: Bearings rotated to the monumentated west line of this subject tract.

NOTE: Convenience fence lines not shown.

CURVE DATA  
R = 1950.86'  
Δ = 07° 04' 58"  
L = 242.27'  
CH = S 60° 52' 42" E @ 242.32'



# TEXAS ASSOCIATION OF REALTORS®

## SELLER'S DISCLOSURE NOTICE

©Texas Association of REALTORS®, Inc. 2011

Section 5.008, Property Code requires a seller of residential property of not more than one dwelling unit to deliver a Seller's Disclosure Notice to a buyer on or before the effective date of a contract. **This form complies with and contains additional disclosures which exceed the minimum disclosures required by the Code.**

9500 OSR  
MIDWAY, TX 75852

CONCERNING THE PROPERTY AT \_\_\_\_\_

THIS NOTICE IS A DISCLOSURE OF SELLER'S KNOWLEDGE OF THE CONDITION OF THE PROPERTY AS OF THE DATE SIGNED BY SELLER AND IS NOT A SUBSTITUTE FOR ANY INSPECTIONS OR WARRANTIES THE BUYER MAY WISH TO OBTAIN. IT IS NOT A WARRANTY OF ANY KIND BY SELLER, SELLER'S AGENTS, OR ANY OTHER AGENT.

Seller ☐ is ☐ is not occupying the Property. If unoccupied (by Seller), how long since Seller has occupied the Property?  
☐ \_\_\_\_\_ or ☐ never occupied the Property

### Section 1. The Property has the items marked below: (Mark Yes (Y), No (N), or Unknown (U).)

*This notice does not establish the items to be conveyed. The contract will determine which items will & will not convey.*

Item	Y	N	U
Cable TV Wiring	<input checked="" type="checkbox"/>		
Carbon Monoxide Det.	<input checked="" type="checkbox"/>		
Ceiling Fans	<input checked="" type="checkbox"/>		
Cooktop	<input checked="" type="checkbox"/>		
Dishwasher	<input checked="" type="checkbox"/>		
Disposal	<input checked="" type="checkbox"/>		
Emergency Escape Ladder(s)	<input checked="" type="checkbox"/>	<input checked="" type="checkbox"/>	
Exhaust Fans	<input checked="" type="checkbox"/>		
Fences	<input checked="" type="checkbox"/>		
Fire Detection Equip.	<input checked="" type="checkbox"/>		
French Drain		<input checked="" type="checkbox"/>	
Gas Fixtures	<input checked="" type="checkbox"/>		
Natural Gas Lines	<input checked="" type="checkbox"/>		

Item	Y	N	U
Liquid Propane Gas:		<input checked="" type="checkbox"/>	
-LP Community (Captive)		<input checked="" type="checkbox"/>	
-LP on Property		<input checked="" type="checkbox"/>	
Hot Tub		<input checked="" type="checkbox"/>	
Intercom System		<input checked="" type="checkbox"/>	
Microwave	<input checked="" type="checkbox"/>		
Outdoor Grill		<input checked="" type="checkbox"/>	
Patio/Decking	<input checked="" type="checkbox"/>		
Plumbing System	<input checked="" type="checkbox"/>		
Pool		<input checked="" type="checkbox"/>	
Pool Equipment		<input checked="" type="checkbox"/>	
Pool Maint. Accessories		<input checked="" type="checkbox"/>	
Pool Heater		<input checked="" type="checkbox"/>	

Item	Y	N	U
Pump: <input type="checkbox"/> sump <input type="checkbox"/> grinder		<input checked="" type="checkbox"/>	
Rain Gutters	<input checked="" type="checkbox"/>		
Range/Stove	<input checked="" type="checkbox"/>		
Roof/Attic Vents	<input checked="" type="checkbox"/>		
Sauna		<input checked="" type="checkbox"/>	
Smoke Detector	<input checked="" type="checkbox"/>		
Smoke Detector – Hearing Impaired		<input checked="" type="checkbox"/>	
Spa	<input checked="" type="checkbox"/>	<input checked="" type="checkbox"/>	
Trash Compactor		<input checked="" type="checkbox"/>	
TV Antenna		<input checked="" type="checkbox"/>	
Washer/Dryer Hookup	<input checked="" type="checkbox"/>		
Window Screens	<input checked="" type="checkbox"/>		
Public Sewer System		<input checked="" type="checkbox"/>	

Item	Y	N	U	Additional Information
Central A/C	<input checked="" type="checkbox"/>			<input checked="" type="checkbox"/> electric <input type="checkbox"/> gas number of units: <u>2</u>
Evaporative Coolers		<input checked="" type="checkbox"/>		number of units: _____
Wall/Window AC Units		<input checked="" type="checkbox"/>		number of units: _____
Attic Fan(s)		<input checked="" type="checkbox"/>		if yes, describe: _____
Central Heat	<input checked="" type="checkbox"/>			<input checked="" type="checkbox"/> electric <input type="checkbox"/> gas number of units: <u>2</u>
Other Heat		<input checked="" type="checkbox"/>		if yes, describe: _____
Oven	<input checked="" type="checkbox"/>			number of ovens: <u>2</u> <input checked="" type="checkbox"/> electric <input type="checkbox"/> gas <input type="checkbox"/> other: _____
Fireplace & Chimney				<input type="checkbox"/> wood <input checked="" type="checkbox"/> gas logs <input type="checkbox"/> mock <input type="checkbox"/> other: _____
Carport	<input checked="" type="checkbox"/>			<input checked="" type="checkbox"/> attached <input type="checkbox"/> not attached
Garage	<input checked="" type="checkbox"/>			<input checked="" type="checkbox"/> attached <input type="checkbox"/> not attached
Garage Door Openers	<input checked="" type="checkbox"/>			number of units: <u>2</u> number of remotes: <u>2</u>
Satellite Dish & Controls	<input checked="" type="checkbox"/>			<input checked="" type="checkbox"/> owned <input type="checkbox"/> leased from _____
Security System	<input checked="" type="checkbox"/>			<input checked="" type="checkbox"/> owned <input type="checkbox"/> leased from _____
Water Heater	<input checked="" type="checkbox"/>			<input checked="" type="checkbox"/> electric <input type="checkbox"/> gas <input type="checkbox"/> other: _____ number of units: _____
Water Softener		<input checked="" type="checkbox"/>		<input type="checkbox"/> owned <input type="checkbox"/> leased from _____
Underground Lawn Sprinkler		<input checked="" type="checkbox"/>		<input type="checkbox"/> automatic <input type="checkbox"/> manual areas covered: _____
Septic / On-Site Sewer Facility	<input checked="" type="checkbox"/>			if yes, attach Information About On-Site Sewer Facility (TAR-1407)

(TAR-1406) 9-01-11

Initialed by: Seller: [Signature] and Buyer: [Signature]

Page 1 of 5

Concerning the Property at \_\_\_\_\_

Water supply provided by: ☒ city ☐ well ☐ MUD ☐ co-op ☐ unknown ☐ other: \_\_\_\_\_Was the Property built before 1978? ☐ yes ☒ no ☐ unknown

(If yes, complete, sign, and attach TAR-1906 concerning lead-based paint hazards).

Roof Type: \_\_\_\_\_ Age: \_\_\_\_\_ (approximate)

Is there an overlay roof covering on the Property (shingles or roof covering placed over existing shingles or roof covering)?

☐ yes ☒ no ☐ unknownAre you (Seller) aware of any of the items listed in this Section 1 that are not in working condition, that have defects, or are need of repair? ☐ yes ☒ no If yes, describe (attach additional sheets if necessary): \_\_\_\_\_**Section 2. Are you (Seller) aware of any defects or malfunctions in any of the following?: (Mark Yes (Y) if you are aware and No (N) if you are not aware.)**

Item	Y	N
Basement		<input checked="" type="checkbox"/>
Ceilings		<input checked="" type="checkbox"/>
Doors		<input checked="" type="checkbox"/>
Driveways		<input checked="" type="checkbox"/>
Electrical Systems		<input checked="" type="checkbox"/>
Exterior Walls		<input checked="" type="checkbox"/>

Item	Y	N
Floors		<input checked="" type="checkbox"/>
Foundation / Slab(s)		<input checked="" type="checkbox"/>
Interior Walls		<input checked="" type="checkbox"/>
Lighting Fixtures		<input checked="" type="checkbox"/>
Plumbing Systems		<input checked="" type="checkbox"/>
Roof		<input checked="" type="checkbox"/>

Item	Y	N
Sidewalks		<input checked="" type="checkbox"/>
Walls / Fences		<input checked="" type="checkbox"/>
Windows		<input checked="" type="checkbox"/>
Other Structural Components		<input checked="" type="checkbox"/>

If the answer to any of the items in Section 2 is yes, explain (attach additional sheets if necessary): \_\_\_\_\_

**Section 3. Are you (Seller) aware of any of the following conditions: (Mark Yes (Y) if you are aware and No (N) if you are not aware.)**

Condition	Y	N
Aluminum Wiring		<input checked="" type="checkbox"/>
Asbestos Components		<input checked="" type="checkbox"/>
Diseased Trees: <input type="checkbox"/> oak wilt <input type="checkbox"/> _____		<input checked="" type="checkbox"/>
Endangered Species/Habitat on Property		<input checked="" type="checkbox"/>
Fault Lines		<input checked="" type="checkbox"/>
Hazardous or Toxic Waste		<input checked="" type="checkbox"/>
Improper Drainage		<input checked="" type="checkbox"/>
Intermittent or Weather Springs		<input checked="" type="checkbox"/>
Landfill		<input checked="" type="checkbox"/>
Lead-Based Paint or Lead-Based Pt. Hazards		<input checked="" type="checkbox"/>
Encroachments onto the Property		<input checked="" type="checkbox"/>
Improvements encroaching on others' property		<input checked="" type="checkbox"/>
Located in 100-year Floodplain		<input checked="" type="checkbox"/>
Located in Floodway		<input checked="" type="checkbox"/>
Present Flood Ins. Coverage (If yes, attach TAR-1414)		<input checked="" type="checkbox"/>
Previous Flooding into the Structures		<input checked="" type="checkbox"/>
Previous Flooding onto the Property		<input checked="" type="checkbox"/>
Previous Fires		<input checked="" type="checkbox"/>
Previous Use of Premises for Manufacture of Methamphetamine		<input checked="" type="checkbox"/>

Condition	Y	N
Previous Foundation Repairs		<input checked="" type="checkbox"/>
Previous Roof Repairs		<input checked="" type="checkbox"/>
Other Structural Repairs		<input checked="" type="checkbox"/>
Radon Gas		<input checked="" type="checkbox"/>
Settling		<input checked="" type="checkbox"/>
Soil Movement		<input checked="" type="checkbox"/>
Subsurface Structure or Pits		<input checked="" type="checkbox"/>
Underground Storage Tanks		<input checked="" type="checkbox"/>
Unplatted Easements		<input checked="" type="checkbox"/>
Unrecorded Easements		<input checked="" type="checkbox"/>
Urea-formaldehyde Insulation		<input checked="" type="checkbox"/>
Water Penetration		<input checked="" type="checkbox"/>
Wetlands on Property		<input checked="" type="checkbox"/>
Wood Rot		<input checked="" type="checkbox"/>
Active infestation of termites or other wood destroying insects (WDI)		<input checked="" type="checkbox"/>
Previous treatment for termites or WDI		<input checked="" type="checkbox"/>
Previous termite or WDI damage repaired		<input checked="" type="checkbox"/>
Termite or WDI damage needing repair		<input checked="" type="checkbox"/>
Single Blockable Main Drain in Pool/Hot Tub/Spa*		<input checked="" type="checkbox"/>

(TAR-1406) 9-01-11

Initialed by: Seller: [Signature] and Buyer: [Signature]

Concerning the Property at \_\_\_\_\_

If the answer to any of the items in Section 3 is yes, explain (attach additional sheets if necessary): \_\_\_\_\_

\*A single blockable main drain may cause a suction entrapment hazard for an individual.

**Section 4. Are you (Seller) aware of any item, equipment, or system in or on the Property that is in need of repair, which has not been previously disclosed in this notice?** ☐ yes ☒ no If yes, explain (attach additional sheets if necessary): \_\_\_\_\_

**Section 5. Are you (Seller) aware of any of the following (Mark Yes (Y) if you are aware. Mark No (N) if you are not aware.)**

- Y N**
- ☐ ☒ Room additions, structural modifications, or other alterations or repairs made without necessary permits or not in compliance with building codes in effect at the time.
- ☐ ☒ Homeowners' associations or maintenance fees or assessments. If yes, complete the following:  
 Name of association: \_\_\_\_\_  
 Manager's name: \_\_\_\_\_ Phone: \_\_\_\_\_  
 Fees or assessments are: \$ \_\_\_\_\_ per \_\_\_\_\_ and are: ☐ mandatory ☐ voluntary  
 Any unpaid fees or assessment for the Property? ☐ yes (\$ \_\_\_\_\_) ☐ no  
 If the Property is in more than one association, provide information about the other associations below or attach information to this notice.
- ☐ ☒ Any common area (facilities such as pools, tennis courts, walkways, or other) co-owned in undivided interest with others. If yes, complete the following:  
 Any optional user fees for common facilities charged? ☐ yes ☐ no If yes, describe: \_\_\_\_\_
- ☐ ☒ Any notices of violations of deed restrictions or governmental ordinances affecting the condition or use of the Property.
- ☐ ☒ Any lawsuits or other legal proceedings directly or indirectly affecting the Property. (Includes, but is not limited to: divorce, foreclosure, heirship, bankruptcy, and taxes.)
- ☐ ☒ Any death on the Property except for those deaths caused by: natural causes, suicide, or accident unrelated to the condition of the Property.
- ☐ ☒ Any condition on the Property which materially affects the health or safety of an individual.
- ☐ ☒ Any repairs or treatments, other than routine maintenance, made to the Property to remediate environmental hazards such as asbestos, radon, lead-based paint, urea-formaldehyde, or mold.  
 If yes, attach any certificates or other documentation identifying the extent of the remediation (for example, certificate of mold remediation or other remediation).
- ☐ ☒ Any rainwater harvesting system connected to the property's public water supply that is able to be used for indoor potable purposes.

If the answer to any of the items in Section 5 is yes, explain (attach additional sheets if necessary): \_\_\_\_\_

(TAR-1406) 9-01-11

Initialed by: Seller: ML, myl and Buyer: \_\_\_\_\_

Page 3 of 5

Concerning the Property at \_\_\_\_\_

Section 6. Seller ☐ has ☒ has not attached a survey of the Property.

Section 7. Within the last 4 years, have you (Seller) received any written inspection reports from persons who regularly provide inspections and who are either licensed as inspectors or otherwise permitted by law to perform inspections? ☐ yes ☒ no If yes, attach copies and complete the following:

Inspection Date	Type	Name of Inspector	No. of Pages

*Note: A buyer should not rely on the above-cited reports as a reflection of the current condition of the Property. A buyer should obtain inspections from inspectors chosen by the buyer.*

Section 8. Check any tax exemption(s) which you (Seller) currently claim for the Property:

- ☒ Homestead      ☐ Senior Citizen      ☐ Disabled  
☐ Wildlife Management      ☒ Agricultural      ☐ Disabled Veteran  
☐ Other: \_\_\_\_\_      ☐ Unknown

Section 9. Have you (Seller) ever received proceeds for a claim for damage to the Property (for example, an insurance claim or a settlement or award in a legal proceeding) and not used the proceeds to make the repairs for which the claim was made? ☐ yes ☒ no If yes, explain: \_\_\_\_\_

Section 10. Does the property have working smoke detectors installed in accordance with the smoke detector requirements of Chapter 766 of the Health and Safety Code?\* ☐ unknown ☐ no ☒ yes. If no or unknown, explain. (Attach additional sheets if necessary): \_\_\_\_\_

*\*Chapter 766 of the Health and Safety Code requires one-family or two-family dwellings to have working smoke detectors installed in accordance with the requirements of the building code in effect in the area in which the dwelling is located, including performance, location, and power source requirements. If you do not know the building code requirements in effect in your area, you may check unknown above or contact your local building official for more information.*

*A buyer may require a seller to install smoke detectors for the hearing impaired if: (1) the buyer or a member of the buyer's family who will reside in the dwelling is hearing-impaired; (2) the buyer gives the seller written evidence of the hearing impairment from a licensed physician; and (3) within 10 days after the effective date, the buyer makes a written request for the seller to install smoke detectors for the hearing-impaired and specifies the locations for installation. The parties may agree who will bear the cost of installing the smoke detectors and which brand of smoke detectors to install.*

Seller acknowledges that the statements in this notice are true to the best of Seller's belief and that no person, including the broker(s), has instructed or influenced Seller to provide inaccurate information or to omit any material information.

Signature of Seller \_\_\_\_\_ Date \_\_\_\_\_ Signature of Seller \_\_\_\_\_ Date \_\_\_\_\_  
 Printed Name: \_\_\_\_\_ Printed Name: \_\_\_\_\_

(TAR-1406) 9-01-11 Initialed by: Seller: DM mf and Buyer: \_\_\_\_\_, \_\_\_\_\_ Page 4 of 5

Concerning the Property at \_\_\_\_\_

**ADDITIONAL NOTICES TO BUYER:**

- (1) The Texas Department of Public Safety maintains a database that the public may search, at no cost, to determine if registered sex offenders are located in certain zip code areas. To search the database, visit [www.txdps.state.tx.us](http://www.txdps.state.tx.us). For information concerning past criminal activity in certain areas or neighborhoods, contact the local police department.
- (2) If the property is located in a coastal area that is seaward of the Gulf Intracoastal Waterway or within 1,000 feet of the mean high tide bordering the Gulf of Mexico, the property may be subject to the Open Beaches Act or the Dune Protection Act (Chapter 61 or 63, Natural Resources Code, respectively) and a beachfront construction certificate or dune protection permit may be required for repairs or improvements. Contact the local government with ordinance authority over construction adjacent to public beaches for more information.
- (3) If you are basing your offers on square footage, measurements, or boundaries, you should have those items independently measured to verify any reported information.
- (4) The following providers currently provide service to the property:  

Electric: <u>E-String</u>	phone #: _____
Sewer: _____	phone #: _____
Water: <u>Cat</u>	phone #: _____
Cable: <u>Dish</u>	phone #: _____
Trash: _____	phone #: _____
Natural Gas: <u>Atmos</u>	phone #: _____
Phone Company: _____	phone #: _____
Propane: _____	phone #: _____
- (5) This Seller's Disclosure Notice was completed by Seller as of the date signed. The brokers have relied on this notice as true and correct and have no reason to believe it to be false or inaccurate. YOU ARE ENCOURAGED TO HAVE AN INSPECTOR OF YOUR CHOICE INSPECT THE PROPERTY.

The undersigned Buyer acknowledges receipt of the foregoing notice.

Signature of Buyer _____	Date _____	Signature of Buyer _____	Date _____
Printed Name: _____		Printed Name: _____	



# TEXAS ASSOCIATION OF REALTORS®

## INFORMATION ABOUT ON-SITE SEWER FACILITY

USE OF THIS FORM BY PERSONS WHO ARE NOT MEMBERS OF THE TEXAS ASSOCIATION OF REALTORS® IS NOT AUTHORIZED.  
©Texas Association of REALTORS®, Inc., 2004

### CONCERNING THE PROPERTY AT

9500 OSR  
MIDWAY, TX 75852

#### A. DESCRIPTION OF ON-SITE SEWER FACILITY ON PROPERTY:

- (1) Type of Treatment System: ☐ Septic Tank ☒ Aerobic Treatment ☐ Unknown  
☐ \_\_\_\_\_
- (2) Type of Distribution System: Sprinklers ☐ Unknown
- (3) Approximate Location of Drain Field or Distribution System: \_\_\_\_\_  
 \_\_\_\_\_  
 \_\_\_\_\_
- (4) Installer: \_\_\_\_\_ ☐ Unknown
- (5) Approximate Age: 5 yr. ☐ Unknown

#### B. MAINTENANCE INFORMATION:

- (1) Is Seller aware of any maintenance contract in effect for the on-site sewer facility? ☐ Yes ☒ No  
 If yes, name of maintenance contractor: \_\_\_\_\_  
 Phone: \_\_\_\_\_ contract expiration date: \_\_\_\_\_  
*Maintenance contracts must be in effect to operate aerobic treatment and certain non-standard on-site sewer facilities.)*
- (2) Approximate date any tanks were last pumped? \_\_\_\_\_
- (3) Is Seller aware of any defect or malfunction in the on-site sewer facility? ☐ Yes ☒ No  
 If yes, explain: \_\_\_\_\_  
 \_\_\_\_\_  
 \_\_\_\_\_
- (4) Does Seller have manufacturer or warranty information available for review? ☐ Yes ☒ No

#### C. PLANNING MATERIALS, PERMITS, AND CONTRACTS:

- (1) The following items concerning the on-site sewer facility are attached:  
☐ planning materials ☐ permit for original installation ☐ final inspection when OSSF was installed  
☐ maintenance contract ☐ manufacturer information ☐ warranty information ☐ \_\_\_\_\_
- (2) "Planning materials" are the supporting materials that describe the on-site sewer facility that are submitted to the permitting authority in order to obtain a permit to install the on-site sewer facility.
- (3) **It may be necessary for a buyer to have the permit to operate an on-site sewer facility transferred to the buyer.**

(TAR-1407) 1-7-04

Initialed for Identification by Buyer \_\_\_\_\_, \_\_\_\_\_ and Seller M, M

Page 1 of 2

DBL Real Estate 1702 East Main Street Madisonville, TX 77864

Phone: 936.348.9977

Fax: 936.348.9979

Don & Beverly Hatcher

Produced with ZipForm® by zipLogix 18070 Fifteen Mile Road, Fraser, Michigan 48026 [www.zipLogix.com](http://www.zipLogix.com)

9500 OSR



*Texas law requires all real estate licensees to give the following information about brokerage services to prospective buyers, tenants, sellers and landlords.*

## Information About Brokerage Services

**B**efore working with a real estate broker, you should know that the duties of a broker depend on whom the broker represents. If you are a prospective seller or landlord (owner) or a prospective buyer or tenant (buyer), you should know that the broker who lists the property for sale or lease is the owner's agent. A broker who acts as a subagent represents the owner in cooperation with the listing broker. A broker who acts as a buyer's agent represents the buyer. A broker may act as an intermediary between the parties if the parties consent in writing. A broker can assist you in locating a property, preparing a contract or lease, or obtaining financing without representing you. A broker is obligated by law to treat you honestly.

### IF THE BROKER REPRESENTS THE OWNER:

The broker becomes the owner's agent by entering into an agreement with the owner, usually through a written - listing agreement, or by agreeing to act as a subagent by accepting an offer of subagency from the listing broker. A subagent may work in a different real estate office. A listing broker or subagent can assist the buyer but does not represent the buyer and must place the interests of the owner first. The buyer should not tell the owner's agent anything the buyer would not want the owner to know because an owner's agent must disclose to the owner any material information known to the agent.

### IF THE BROKER REPRESENTS THE BUYER:

The broker becomes the buyer's agent by entering into an agreement to represent the buyer, usually through a written buyer representation agreement. A buyer's agent can assist the owner but does not represent the owner and must place the interests of the buyer first. The owner should not tell a buyer's agent anything the owner would not want the buyer to know because a buyer's agent must disclose to the buyer any material information known to the agent.

### IF THE BROKER ACTS AS AN INTERMEDIARY:

A broker may act as an intermediary between the parties if the broker complies with The Texas Real Estate License

Act. The broker must obtain the written consent of each party to the transaction to act as an intermediary. The written consent must state who will pay the broker and, in conspicuous bold or underlined print, set forth the broker's obligations as an intermediary. The broker is required to treat each party honestly and fairly and to comply with The Texas Real Estate License Act. A broker who acts as an intermediary in a transaction:

- (1) shall treat all parties honestly;
- (2) may not disclose that the owner will accept a price less than the asking price unless authorized in writing to do so by the owner;
- (3) may not disclose that the buyer will pay a price greater than the price submitted in a written offer unless authorized in writing to do so by the buyer; and
- (4) may not disclose any confidential information or any information that a party specifically instructs the broker in writing not to disclose unless authorized in writing to disclose the information or required to do so by The Texas Real Estate License Act or a court order or if the information materially relates to the condition of the property.

With the parties' consent, a broker acting as an intermediary between the parties may appoint a person who is licensed under The Texas Real Estate License Act and associated with the broker to communicate with and carry out instructions of one party and another person who is licensed under that Act and associated with the broker to communicate with and carry out instructions of the other party.

### If you choose to have a broker represent you,

you should enter into a written agreement with the broker that clearly establishes the broker's obligations and your obligations. The agreement should state how and by whom the broker will be paid. You have the right to choose the type of representation, if any, you wish to receive. Your payment of a fee to a broker does not necessarily establish that the broker represents you. If you have any questions regarding the duties and responsibilities of the broker, you should resolve those questions before proceeding.

Real estate licensee asks that you acknowledge receipt of this information about brokerage services for the licensee's records.

Buyer, Seller, Landlord or Tenant

Date

Texas Real Estate Brokers and Salespersons are licensed and regulated by the Texas Real Estate Commission (TREC). If you have a question or complaint regarding a real estate licensee, you should contact TREC at P.O. Box 12188, Austin, Texas 78711-2188 or 512-465-3960.



(TAR-2501) 1/1/96

DBL Real Estate 1702 East Main Street Madisonville, TX 77864  
Phone: 936.348.9977

Fax: 936.348.9979

Beverly Hatcher

Produced with ZipForm® by zipLogix 18070 Fifteen Mile Road, Fraser, Michigan 48026

[www.ziplogix.com](http://www.ziplogix.com)

01A

TREC No. OP-K

Page 1 of 1

Untitled