

Unofficial Document

Unofficial Document

NORTH CAROLINA, PERSON COUNTY  
I, Phillip J. Hall, certify  
that under my supervision and  
direction this map was drawn from  
an actual field survey and that the  
error of closure is 1/10,000.  
Witness my hand and seal this  
8 day of June, 1977.  
Phillip J. Hall  
Registered Land Surveyor

NORTH CAROLINA, PERSON COUNTY  
I, Neal C. Hamrick,  
Notary Public do hereby certify  
that Phillip J. Hall,  
Surveyor, personally appeared  
before me this day and acknowledged  
the due execution of the foregoing  
instrument. Witness my hand and  
notarial seal this 8 day of  
June, 1977.  
My commission expires 8 June 1981  
Neal C. Hamrick  
Notary Public

Unofficial Document

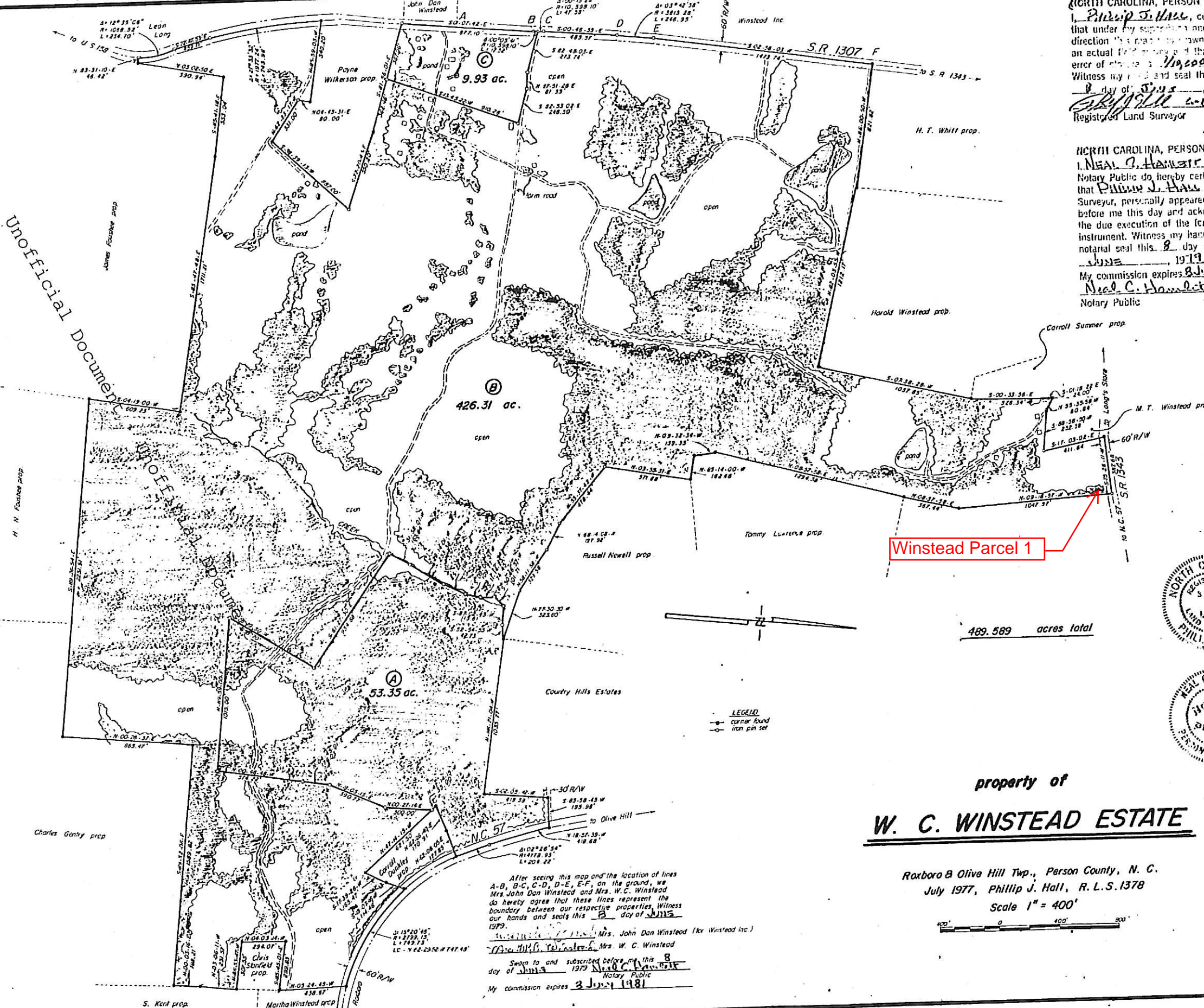

property of  
**W. C. WINSTEAD ESTATE**

Roxboro & Olive Hill Twp., Person County, N. C.  
July 1977, Phillip J. Hall, R. L.S. 1378  
Scale 1" = 400'

After seeing this map and the location of lines  
A-B, B-C, C-D, D-E, E-F, on the ground, we  
Mrs. John Dan Winstead and Mrs. W. C. Winstead  
do hereby agree that these lines represent the  
boundary between our respective properties. Witness  
our hands and seals this 8 day of June  
1977.  
\_\_\_\_\_  
Mrs. John Dan Winstead (R. Winstead Inc.)  
\_\_\_\_\_  
Mrs. W. C. Winstead  
Sworn to and subscribed before me this 8  
day of June 1977 Neal C. Hamrick  
Notary Public  
My commission expires 8 June 1981

