

LONG VIEW SUBDIVISION, 2ND FILING

0 500 1000 Feet

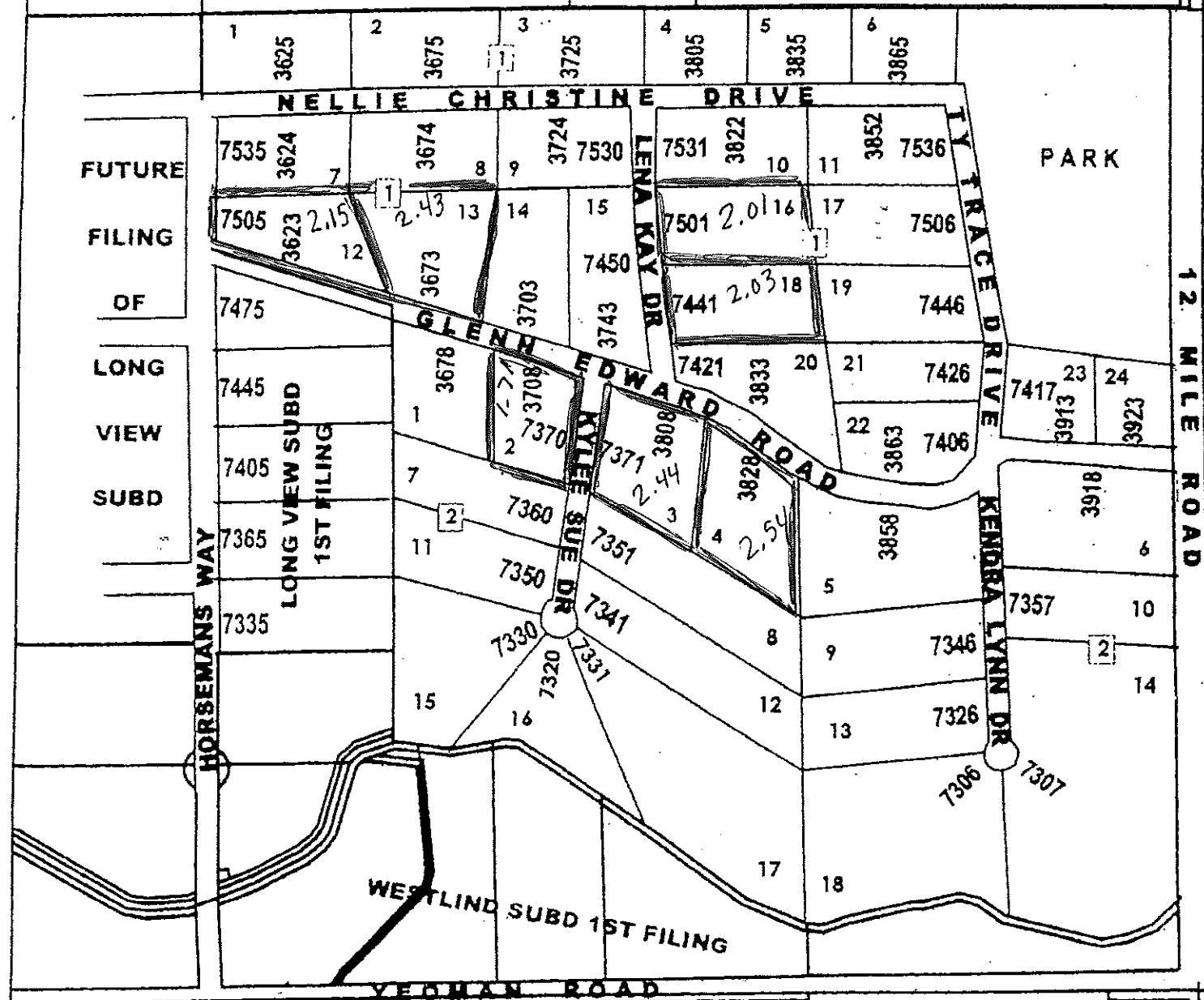

NOTE: Proposed addresses are PRELIMINARY ONLY.
This document is not for public distribution. Refer new
property owners to the GIS Dept. to ensure that the correct
address is assigned based on the location of the driveway,
and that the structure is GPS'd for inclusion in the 9-1-1 mapping.

Map produced by Yellowstone County GIS Dept. based on data available April 13, 2007. Completeness and accuracy of data is not guaranteed.

