

GENERAL NOTES

1. THIS SURVEY WAS PERFORMED BASED UPON THE DESCRIPTION AS PROVIDED BY CLIENT.
2. A TITLE REPORT WAS NOT FURNISHED FOR THIS SURVEY. THE PROFESSIONAL SURVEYOR HAS MADE NO INVESTIGATION OR INDEPENDENT SEARCH FOR EASEMENTS OF RECORD, ENCUMBRANCES, RESTRICTIVE COVENANTS, OWNERSHIP TITLE EVIDENCE, OR ANY OTHER FACTS THAT AN ACCURATE AND CURRENT TITLE SEARCH MAY DISCLOSE. THERE MAY EXIST OTHER DOCUMENTS OF RECORD THAT MAY AFFECT THIS SURVEYED PARCEL.
3. BASIS OF BEARINGS: THE BASIS OF BEARINGS FOR THIS PROJECT IS THE SOUTH LINE OF TYHE SOUTHWEST QUARTER OF SECTION 24, TOWNSHIP 21 SOUTH, RANGE 17 EAST, GILA AND SALT RIVER MERIDIAN, SANTA CRUZ COUNTY, ARIZONA. SAID BEARING BEING SOUTH 89°51'08" EAST, AS SHOWN HEREON.
4. REFERENCES USED AS A PART OF THIS SURVEY:  
A. BOOK 2, PAGE 53, MAPS AND PLATS.  
B. UNRECORDED MAP GPS SURVEYING AN DMAPPING, JOB No. 01-032, DATE MAY 17, 2001.
5. AREA: SUBJECT PROPERTY CONTAINS 321.41 ACRES, MORE OR LESS.
6. THIS SURVEY WAS PERFORMED BY DAVID L. PUTT, RLS 13019.

RECORDING DATA

STATE OF ARIZONA NO. \_\_\_\_\_  
COUNTY OF SANTA CRUZ FEE. \_\_\_\_\_

FILED FOR RECORD AT THE REQUEST OF PUTT LAND SURVEYING, INC.  
ON THIS \_\_\_\_\_ DAY OF \_\_\_\_\_  
IN BOOK \_\_\_\_\_, RECORD OF SURVEYS AT  
PAGE \_\_\_\_\_

COUNTY RECORDER \_\_\_\_\_

BY: \_\_\_\_\_ DEPUTY

FD 5/8" REBAR  
NW COR. SEC 24  
NE COR. SEC 23

LEGEND:

- (R) RECORD DISTANCE  
(M) MEASURED DISTANCE  
FOUND SECTION CORNER, AS NOTED  
FOUND PROPERTY CORNER, AS NOTED  
SET 1-1/2" ACP, LS 13019
- POWER POLE  
GUY WIRE  
COMMUNICATION PEDESTAL  
COMMUNICATION MANHOLE
- SECTION LINE  
PROPERTY LINE  
EXISTING EASEMENT LINE  
PROPOSED EASEMENT LINE  
BARBED WIRE FENCE  
METAL FENCE  
OVERHEAD UTILITY LINE(S)  
DIRT ROAD

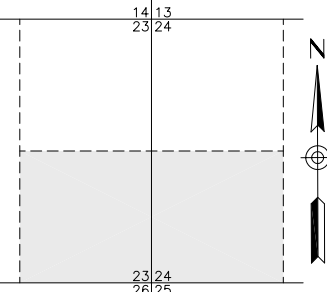
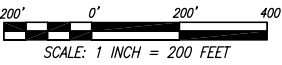

LOCATION MAP  
SECTIONS 23 & 24  
TOWNSHIP 21 SOUTH, RANGE 17 EAST  
GILA & SALT RIVER MERIDIAN  
SANTA CRUZ COUNTY, AZ  
SCALE: 3"=1 MILE

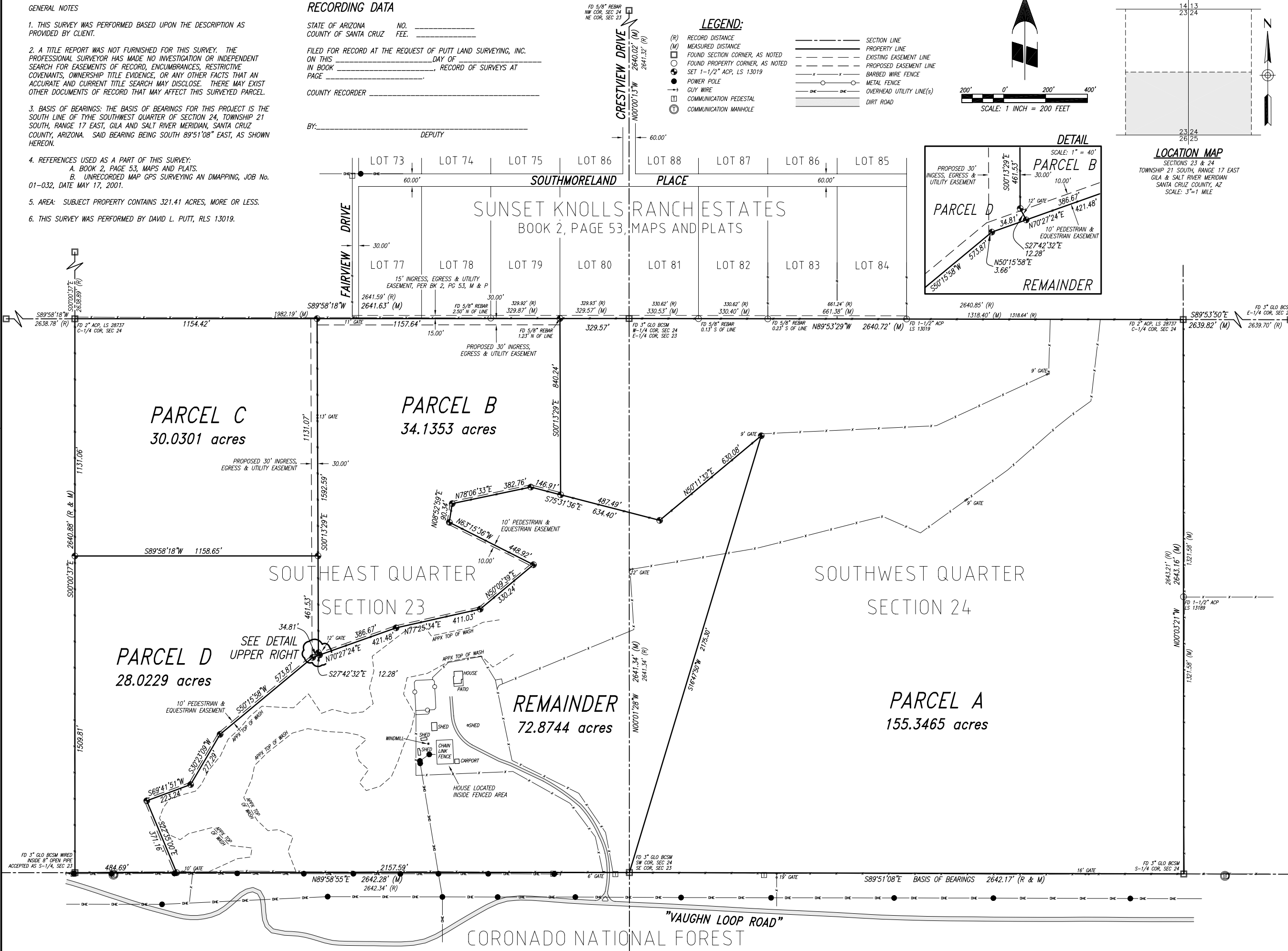
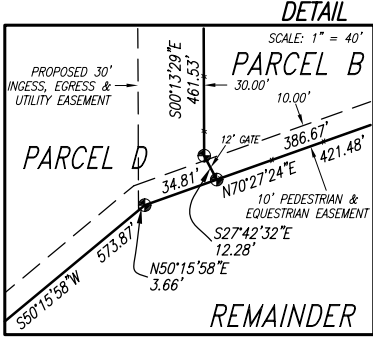

RECORD OF SURVEY  
THE SOUTHEAST QUARTER OF SECTION 23 &  
THE SOUTHWEST QUARTER OF SECTION 24  
TOWNSHIP 21 SOUTH, RANGE 17 EAST  
GILA & SALT RIVER MERIDIAN  
SANTA CRUZ COUNTY, ARIZONA

PLUS PUTT LAND SURVEYING, INC.  
630 N. CRAWFORD RD., SUITE 171, TUCSON, AZ 85711  
TELEPHONE: (520) 790-8373 FAX: (520) 512-8373



|           |          |
|-----------|----------|
| DESIGNED: | N/A      |
| DRAWN:    | PMC      |
| CHECKED:  | DLP      |
| DATE:     | 08/07/06 |
| JOB No.   | 06-126   |