

SURVEYED FOR

SR 20 SPUR, LLC

IN LAND LOT 40, 4TH. DISTRICT,
3RD. SECTION, BARTOW COUNTY, GEORGIA
DATE OF PLAT 1-16-2009 SCALE 1" = 100'
DATE OF FIELD WORK 1-12-2009-1-14-2009
DATE OF REVISED PLAT 2-05-2009 &
7-29-2011
DATE OF REVISED FIELD WORK 2-05-2009 &
7-29-2011

FIELD DATA:
CLOSURE: 1' IN 25,300'
EQUIPMENT: TOPCON GTS-303
ANGULAR ERROR 04" PER ANGLE POINT
BEARINGS ARE MAG. CAL. FROM ANGLES
TURNED.
ADJUSTED USING LEAST SQUARES
PLAT CLOSURE 1' IN 100,000'

"FEMA FLOOD HAZARD MAP" 13015C0259G
DATED SEPTEMBER 28, 2007, SHOWS THIS
PROPERTY OUT OF FLOOD ZONE.



KNIGHT & KNIGHT LAND SURVEYORS, LLC
116 CENTER ROAD
CARTERSVILLE, GEORGIA 30121
TELEPHONE (770) 382-7975
or (770) 382-5525

NOTE: THIS PLAT IS MADE FOR THE SOLE USE AND
BENEFIT OF THE PERSON OR PERSONS NAMED HEREON.
THIS FIRM ASSUMES NO LIABILITY TO PERSONS NOT
NAMED HEREON AND ANY USE BY UNNAMED PARTIES
WILL BE DONE AT THEIR OWN RISK.

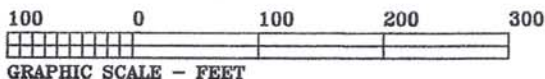

S. R. 20 SPUR 100' R. W.

