

# NOTES

- 1) S 27°55'00" E USED TO BEGIN SURVEY AS PER DEED 97 PAGE 428.
- 2) TOTAL AREA IS 126.44 ACRES.
- 3) THIS SURVEY IS SUBJECT TO ANY EXISTING RIGHT-OF-WAYS OR EASEMENTS.
- 4) THIS SURVEY IS SUBJECT TO ANY FACTS THAT MAY BE DISCLOSED BY A FULL AND ACCURATE TITLE SEARCH.
- 5) ALL CORNERS ARE IRON PINS (SET) UNLESS OTHERWISE NOTED.
- 6) ALL IRON PINS (SET) ARE 18"x4" REBAR WITH YELLOW, PLASTIC CAPS STAMPED "ANDERSON 1838".
- 7) SOURCE OF TITLE IS DEED BOOK 267 PAGE 687.
- 8) THERE IS A FLOWAGE EASEMENT OWNED BY THE U.S. GOVERNMENT ALONG THE 566 CONTOUR LINE AS PER DEED BOOK 97 PAGE 440.
- 9) ALL TREE MONUMENTS ARE DOUBLE HACKED.

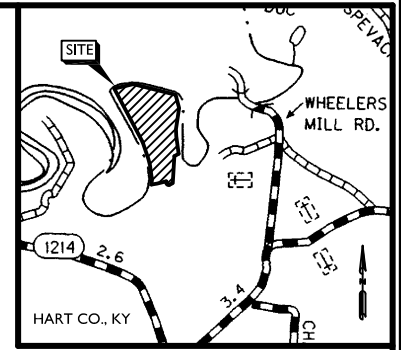

VICINITY MAP NTS

U.S. GOVERNMENT  
NOLIN RESERVOIR  
DB 97 PG 428

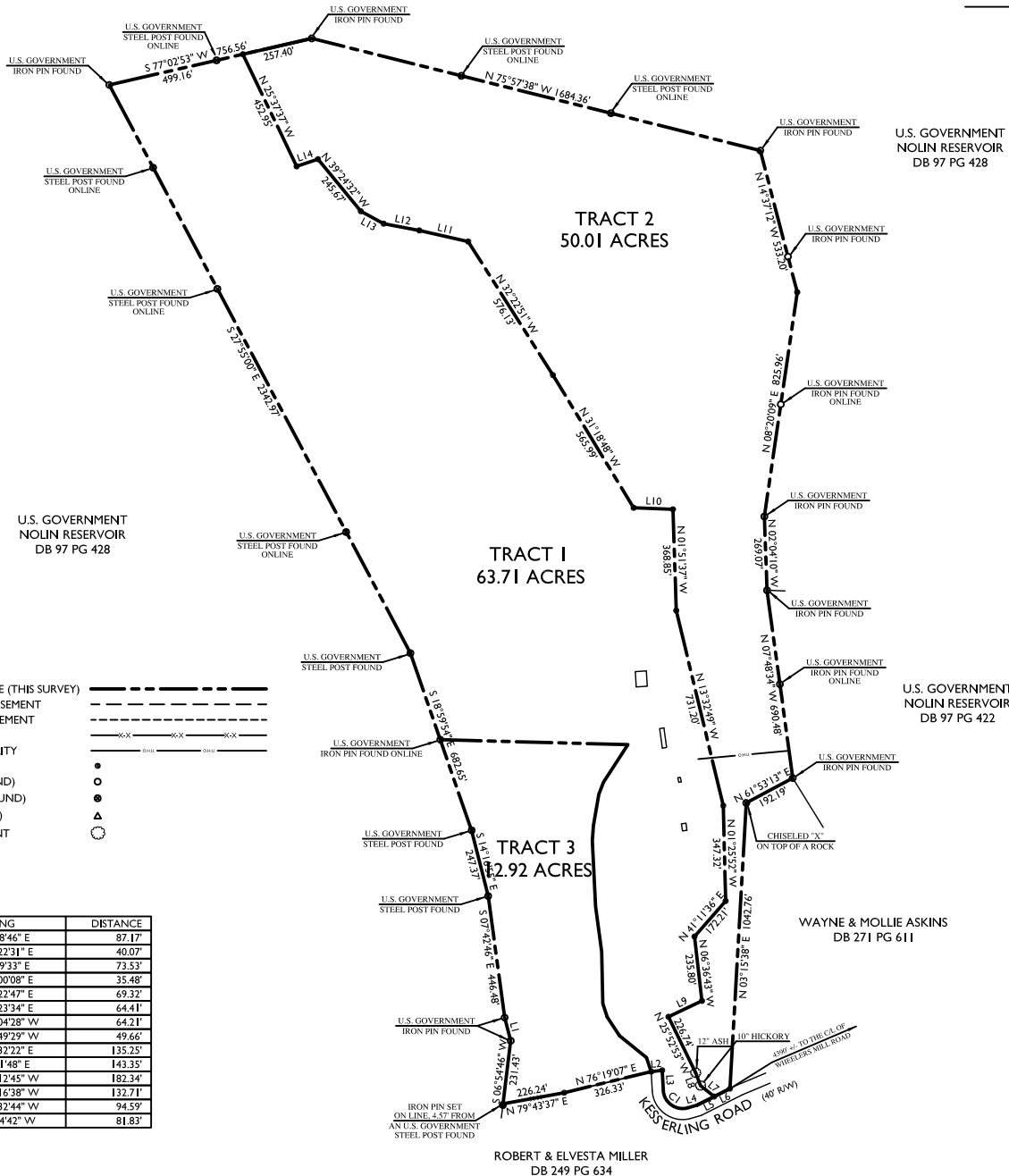

## LEGEND

BOUNDARY LINE (THIS SURVEY)	---
B/L & UTILITY EASEMENT	---
WATERLINE EASEMENT	---
FENCE	---X---X---X---
OVERHEAD UTILITY	---OH---
IRON PIN (SET)	●
IRON PIN (FOUND)	○
STEEL POST (FOUND)	○
STONE (FOUND)	△
TREE MONUMENT	○

## LINE TABLE

LINE	BEARING	DISTANCE
L1	S 14°38'46" E	87.17'
L2	N 83°22'31" E	40.07'
L3	S 03°19'33" E	73.53'
L4	N 74°00'08" E	35.48'
L5	N 63°22'47" E	69.32'
L6	N 63°23'34" E	64.41'
L7	N 51°04'28" W	64.21'
L8	N 20°49'29" W	49.66'
L9	N 64°32'22" E	135.25'
L10	S 87°41'48" E	143.35'
L11	N 77°12'45" W	182.34'
L12	N 79°16'38" W	132.71'
L13	N 61°32'44" W	94.59'
L14	S 71°24'42" W	81.83'

## CURVE TABLE

CURVE	RADIUS	ARC LENGTH	CHORD LENGTH	CHORD BEARING
C1	70.00'	123.44'	109.32'	S 54°39'42" E

## SURVEYOR'S CERTIFICATE

I HEREBY CERTIFY THAT THE SURVEY DEPICTED BY THIS PLAT WAS DONE BY PERSONS UNDER MY DIRECT SUPERVISION BY THE METHOD OF RANDOM TRAVERSE WITH SIDESHOTS. THE UNADJUSTED PRECISION RATIO OF THE TRAVERSE WAS 1:8,148 AND WAS NOT ADJUSTED. THE SURVEY AS SHOWN HEREON IS A CLASS B SURVEY AND THE ACCURACY AND PRECISION OF SAID SURVEY MEETS ALL THE SPECIFICATIONS OF THIS CLASS.

RALPH ANDERSON, JR. P.L.S. #1838 DATE

## JOHN BOLANDER FARM SURVEY

OWNER  
John Bolander  
1664 Kesslerling Road  
Munfordville, KY 42765

John Bolander Property  
Kesslerling Road  
Hart County, Kentucky

JOB NO. 07-029BS	DRAWN BY AH	CHECKED BY RA	SCALE 1"=300'	SHEET NAME FARM SURVEY
DATE 3-29-07	REVISED 4-23-07	SHEET NO. 1 OF 1		

**ANDERSON ENGINEERING** PROFESSIONAL ENGINEERS & LAND SURVEYORS  
102 East First Street P.O. Box 277 Smiths Grove, KY 42171  
270.563.2911 800.689.5532 aengr@alltel.net