

130 ACRES SOUTHAMPTON COUNTY, VIRGINIA

ASKING PRICE - \$200,000



REPRESENTED BY:

WILLIAM G. GRANT
ALC, VLS

(804) 754-3476

JEFFREY S. HUFF
ALC, FORESTER

(804) 750-1207

TABLE OF CONTENTS

- I. PROPERTY DESCRIPTION
- II. TAX MAP
- III. AERIAL PHOTOGRAPH
- IV. TOPOGRAPHIC MAP
- V. LOCATION MAP
- VI. FLYER

PROPERTY DESCRIPTION

The subject property is shown on Southampton County Tax Map records as parcel number 66-39. According to the tax records the property contains 130 acres. A review of the Southampton County Tax Records indicates the following:

<u>Tax Map Number</u>	<u>Acreage</u>
66-39	130

The subject property is currently zoned Agricultural (A-1). There are approximately 1,300 feet of road frontage on State Route 615 (Hicks Ford Road).

The subject property contains approximately 40 acres +/- of cropland. The balance of subject property is woodland that was harvested in 2010.

The subject property is located convenient to Highway 58 (0.70 miles +/-), the City of Emporia (6 miles +/-) and Interstate 95 (7.75 miles +/-).

There is also an old farmhouse that does not add any value to the subject property.

TAX MAP

SOUTHAMPTON COUNTY

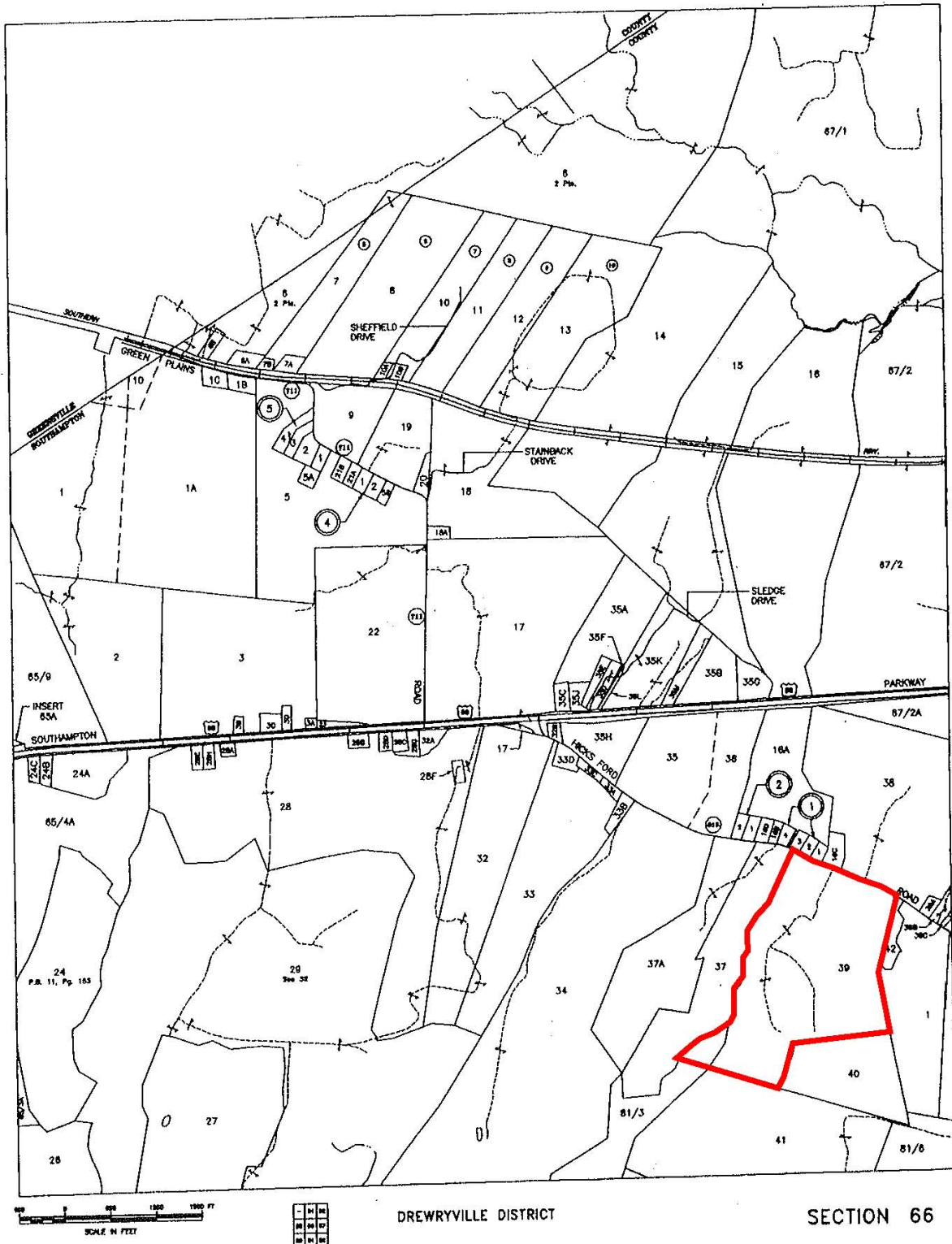

AERIAL PHOTOGRAPH

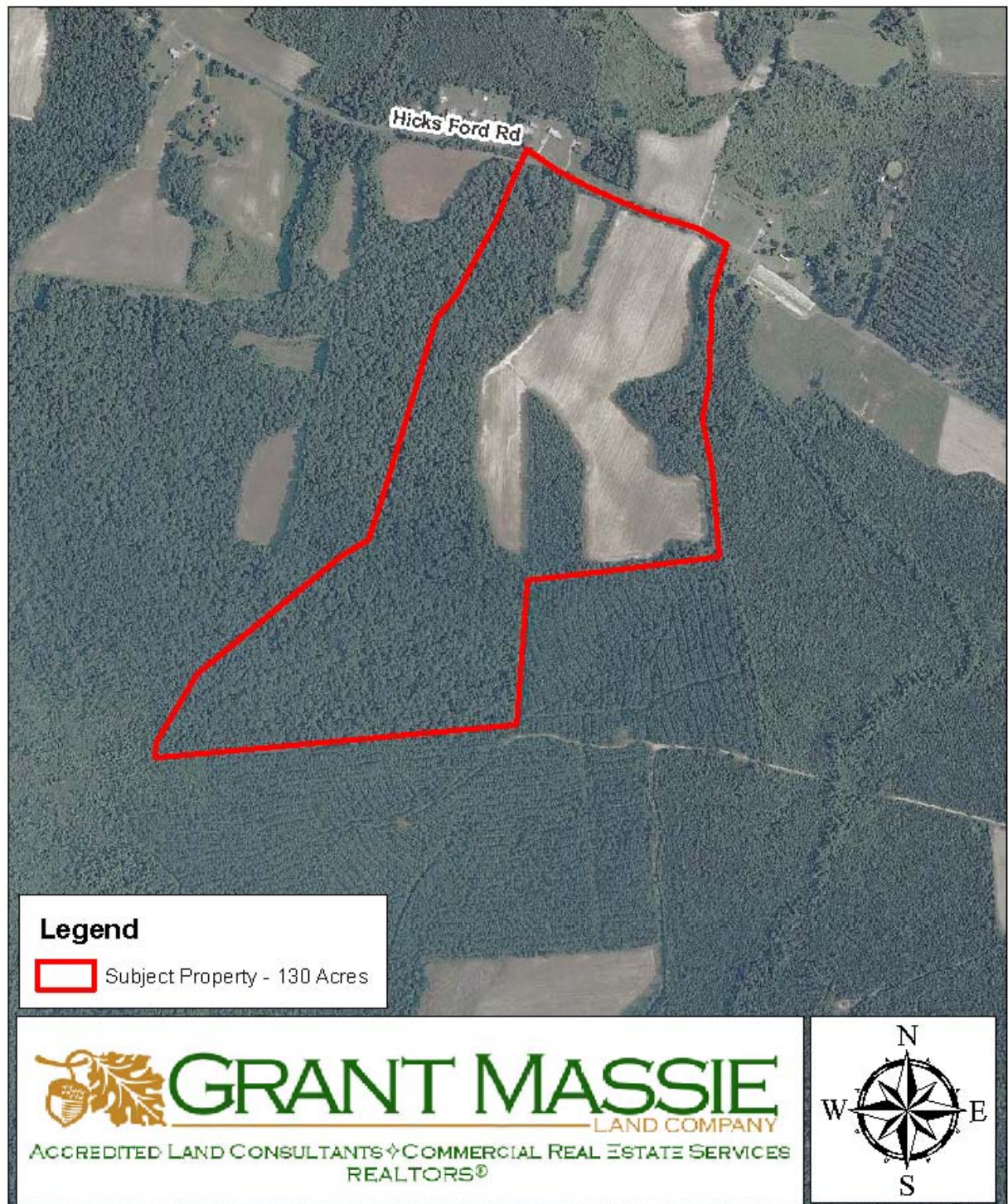

TOPOGRAPHIC MAP

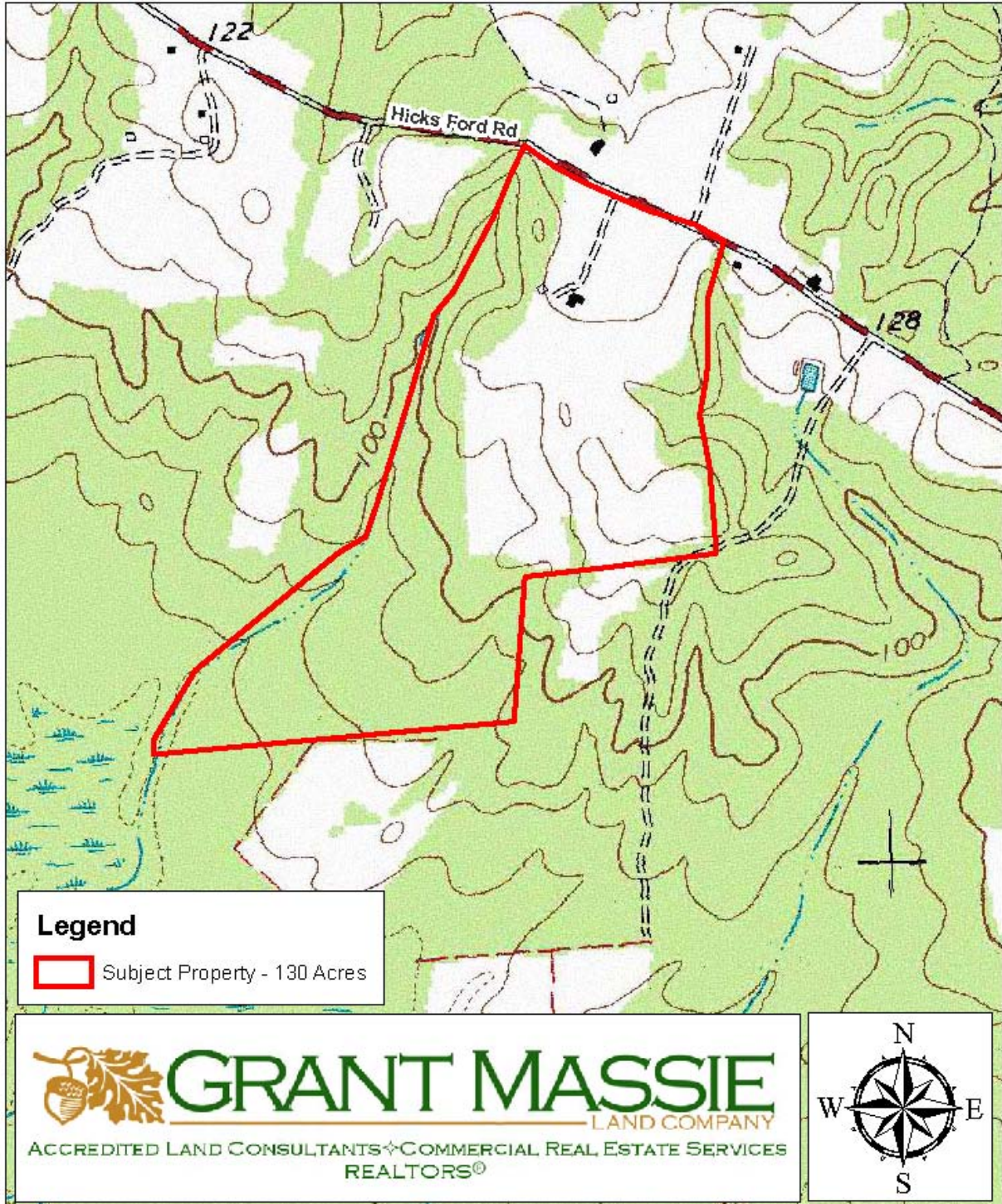

LOCATION MAP

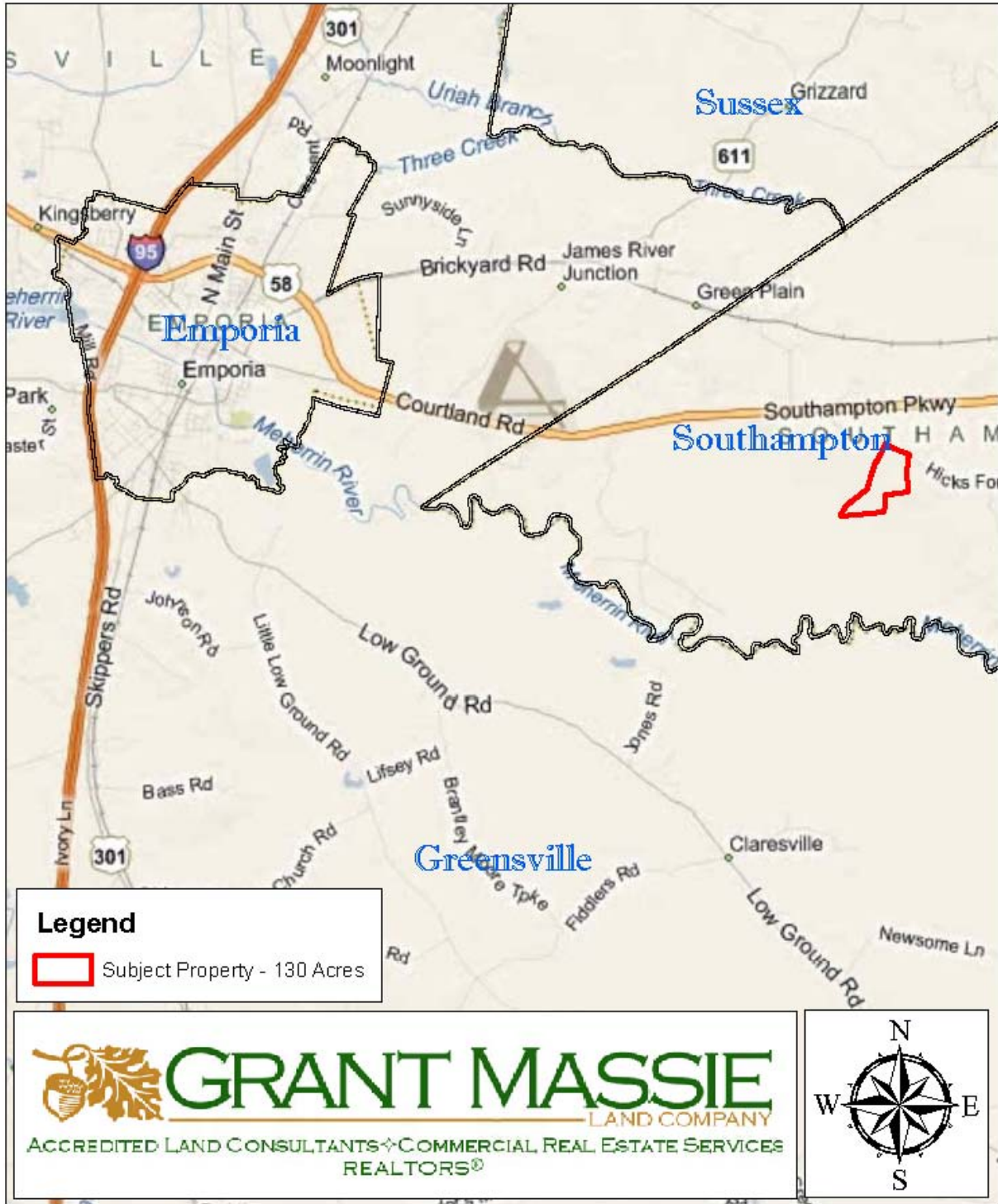

130-ACRE FARM FOR SALE IN SOUTHAMPTON COUNTY, VA

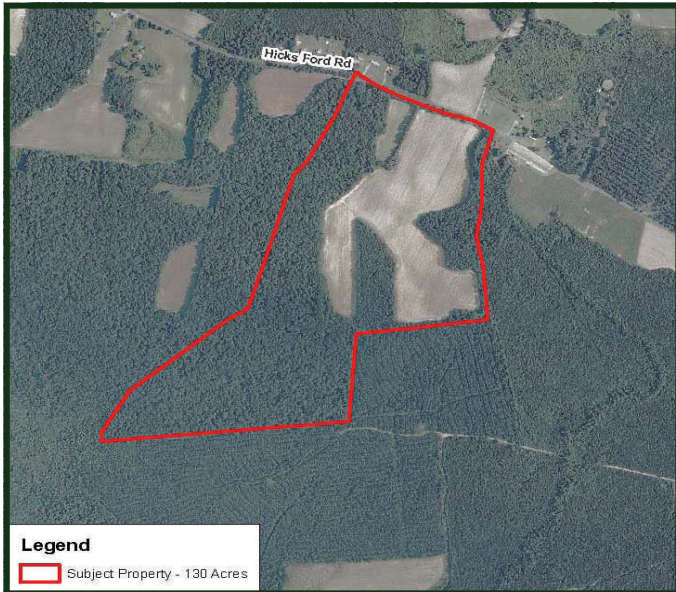

PROPERTY INFORMATION:

- * Ideal Recreational & Farmland Investment
 - * 40 Acres +/- of Cropland
- * 90 acres +/- of Recently Re-seeded Pines
 - * Frontage on Hicks Ford Road (Rt. 615)
 - * Located 6 Miles East of Emporia
- * Convenient To Interstate 95 (7.75 Miles +/-)

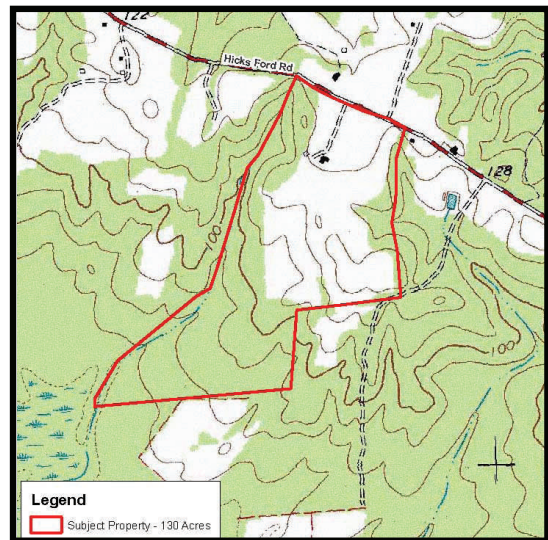

\$200,000

FOR 24 HOUR RECORDED INFORMATION CALL LANDLINE
1-888-471-LAND # 2165
OR VISIT OUR WEBSITE
WWW.GRANTMASSIE.COM

REPRESENTED BY:

BILL GRANT
ALC, VLS
804-754-3476

WGrant@GrantMassie.com

JEFF HUFF
ALC, FORESTER
804-750-1207

JHuff@GrantMassie.com

ALL INFORMATION DEEMED RELIABLE, BUT NOT GUARANTEED

 **GRANT MASSIE**
LAND COMPANY
ACCREDITED LAND CONSULTANTS ♦ COMMERCIAL REAL ESTATE SERVICES
REALTORS®

EXPERTISE—CONSULTATION—RESULTS

1403 PEMBERTON RD., SUITE 106, RICHMOND, VA 23238
804-750-1200—TOLL FREE: 1-800-665-LAND