

LEWIS DONAHO SURVEY ABSTRACT 88

LEWIS DONAHO SURVEY
ABSTRACT 88

NEWTON COUNTY, TEXAS

ADIRONDACK TIMBER CO. INC.
CALLED 1117.91 AC
VOL. 477 PG. 371
N.C.D.R.

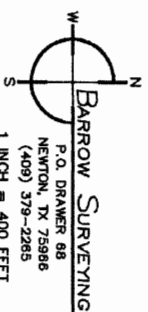

NOTE: ACCORDING TO FEMA FLOOD HAZARD BOUNDARY MAP 48351C0450C, A PORTION OF THIS TRACT LIES WITHIN A SPECIAL FLOOD HAZARD BOUNDARY. SURVEYOR DOES NOT WARRANT THE ACCURACY OF SAID MAP. NO BASE FLOOD ELEV. IS GIVEN FOR THIS MAP.

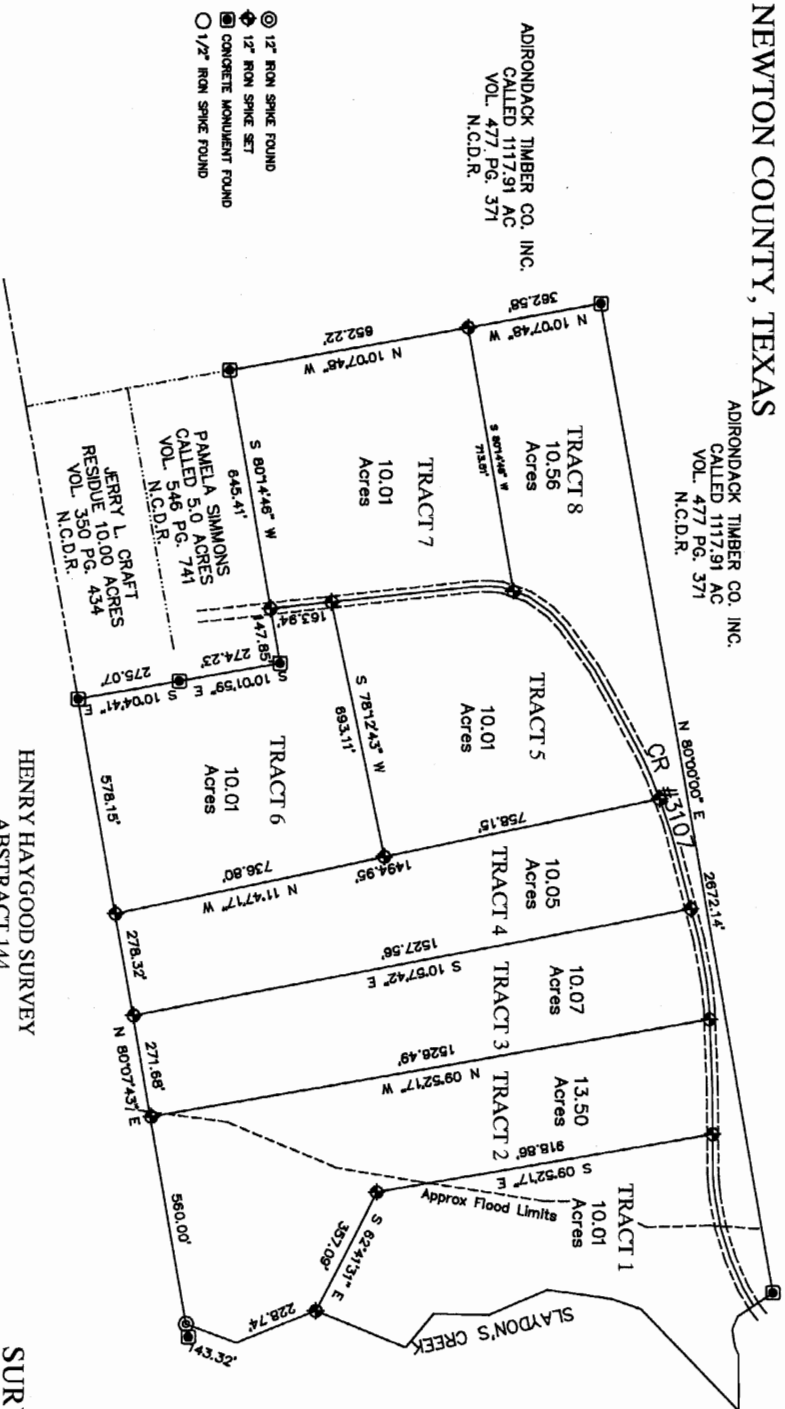

- ⊙ 12" IRON SPIKE FOUND
- ⊕ 12" IRON SPIKE SET
- ⊞ CONCRETE MONUMENT FOUND
- 1/2" IRON SPIKE FOUND

I, D. Eric Barrow, a Texas Registered Professional Land Surveyor, do hereby certify that this plat accurately represents a survey made on the ground under my direct supervision, and is true and correct to the best of my knowledge, this and is not a copy of a survey made by me without original seal and signature in red ink.

D. E. Barrow
D. Eric Barrow R.P.L.S. No. 5365
NC A 88 - WILLIAMS



HENRY HAYGOOD SURVEY
ABSTRACT 144
ADIRONDACK TIMBER CO. INC.
CALLED 1043.33 AC
VOL. 477 PG. 371
N.C.D.R.

SURVEY PLAT SHOWING
THE DIVISION OF A CALLED 84.155 ACRE TRACT
CONVEYED TO SECURE COVENANT INTEREST, LTD.
IN VOLUME 589 PAGE 260
OF THE DEED RECORDS OF
NEWTON COUNTY, TEXAS
SURVEYED DECEMBER 28, 2009