

H & M SURVEYING & ASSOCIATES, INC.

PHONE: (713) 524-1500
FAX: (713) 524-8860

P.O. BOX 980068
HOUSTON, TEXAS 77098-0068

Terry Akers
Jane Akers

LOT 11

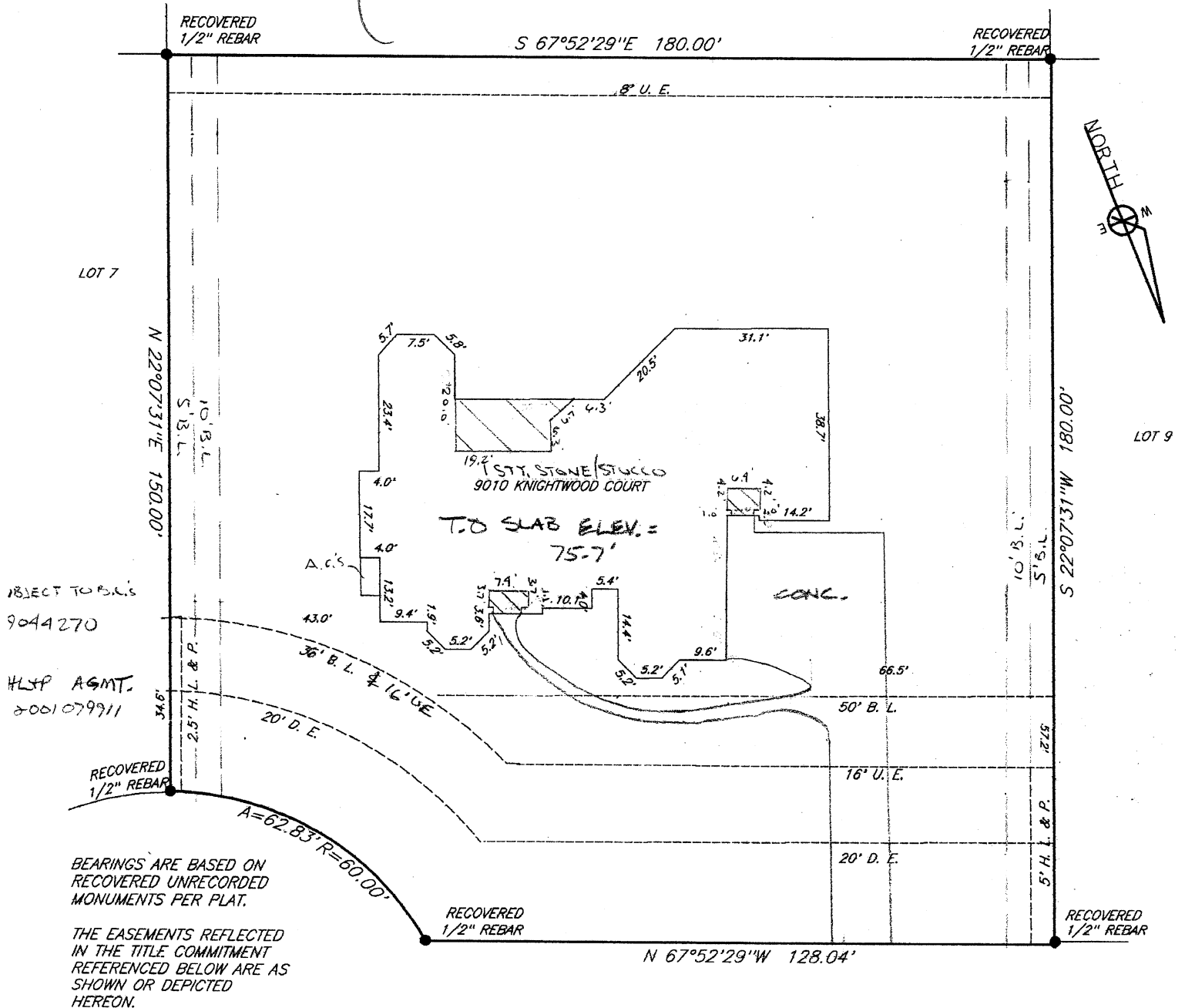

KNIGHTWOOD COURT (60.00 ROW)

8-8-2

I certify that the above plat is a true representation of a survey made on the ground under my supervision of

Lot 8 Block 8 in ROYAL LAKES ESTATES, SEC. 2
S.N. 2003B, 2001A
recorded in Vol. Page of the PIAT Records of FT BEND County, Texas
and out of the Survey, Abstract No.

Purchaser TERRY AKERS AND JANE AKERS
GF# 475-05-1571 Date 3-25-04/4-02-04/05-31-05 FB#

Bearing Reference PIAT, Scale 1\"/>30, Job No.

This Property is located in flood insurance rate map zone X

as per map 48157C0240 S, dated 1997

Note: This survey is provided to, and for the benefit of, TX. AMERICAN
or transaction is not authorized, and is a violation of federal copyright law. The certification placed hereon is void under any such unauthorized circumstances.

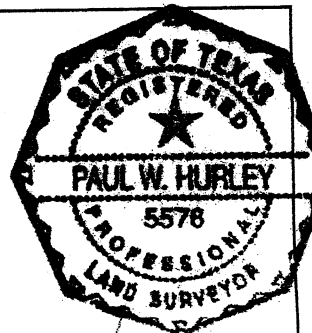

P. Hurley