

SURVEY FOR
**MACK TURNER &
 ELIZABETH TURNER**
 PROPERTY IN LAND LOTS 850 & 851
 21st DISTRICT, 3rd SECTION,
 BARTOW COUNTY, GEORGIA

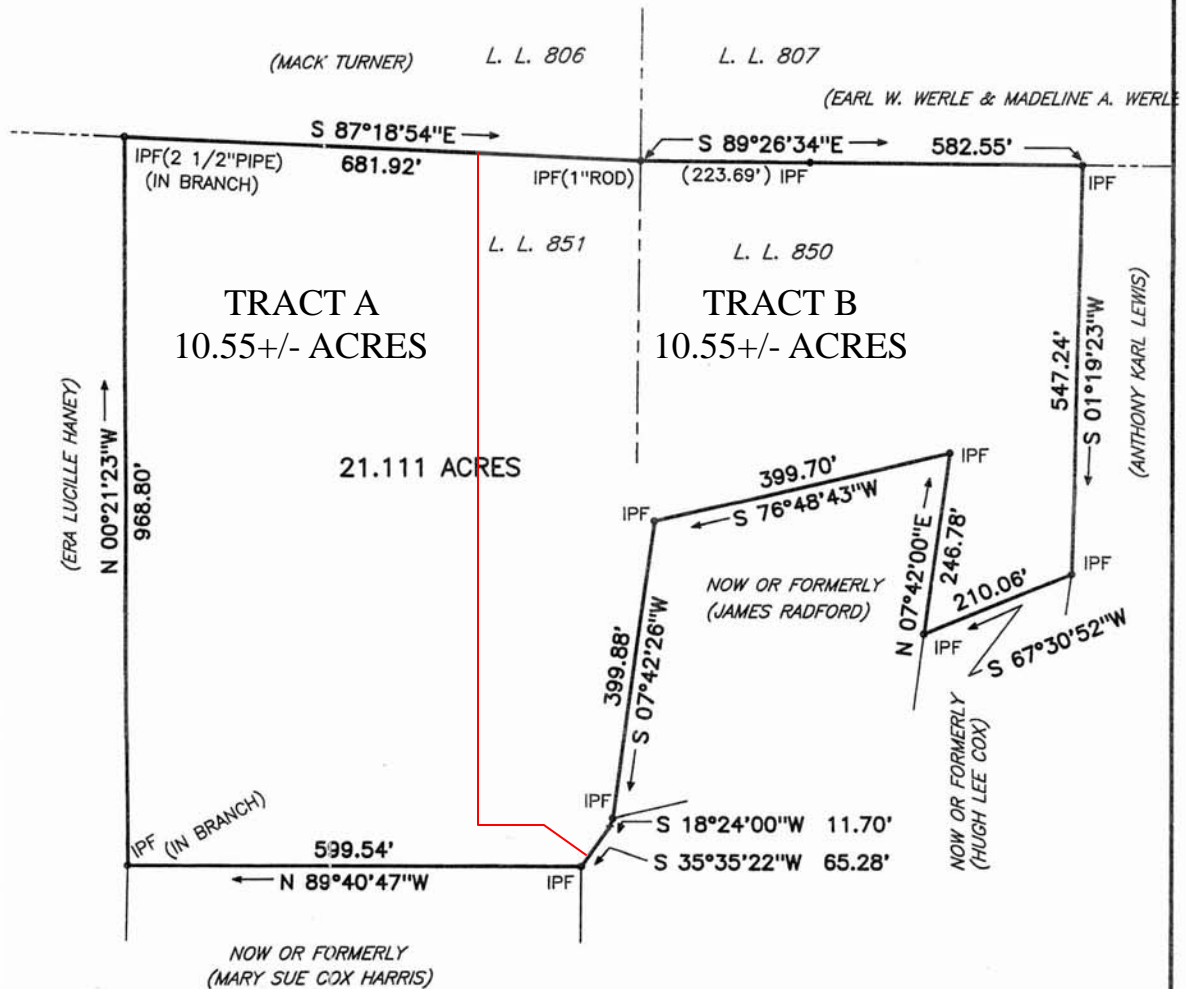

4814.CRD.PL1

NOTE: IRON PINS ARE (1/2"RE-BAR)
 EXCEPT AS SHOWN.

FIELD TRAVERSE:
 CLOSURE; ONE FOOT IN 20,000 FEET
 USING A LIETZ SET 3.
 ANGULAR ERROR; 0°00'03" PER ANGLE
 POINT USING A LIETZ SET 3.
 ADJUSTED; USING THE COMPASS RULE.

FLOOD HAZARD BOUNDARY MAP
 DATED SEPT.29,1989 SHOWS THIS PROPERTY
 IS NOT IN THE 100 YEAR FLOOD ZONE,

SMITH & SMITH LAND SURVEYORS, P.C.
 SURVEYORS & ENGINEERS
 2 SOUTH AVENUE, CARTERSVILLE, GA. 30120
 PHONE 770-382-0457

REGISTERED LAND SURVEYOR No. 1803



PLAT CLOSURE;
 ONE FOOT IN
 913,000 FEET.
 MARCH 11, 1999

R/W — RIGHT OF WAY
 IPP — IRON PIN PLACED
 IPF — IRON PIN FOUND
 CM — CONCRETE MARKER
 CH — CHORD
 L OR A — LENGTH OF CURVE

R — RADIUS
 -X-X- FENCE
 --- LAND LOT LINE
 @ --- CENTER LINE
 -VA- POWER LINE

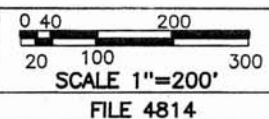

MAG. NORTH