

SURVEY FOR DIVISION

6.01 ACRES @ LISTED PRICE
(additional acreage available)

OWNER: GLENN M. LASHLEY AND SHIRLEY A. LASHLEY,
CO TRUSTEES OF THE GLENN M. LASHLEY AND SHIRLEY A.
LASHLEY REVOCABLE FAMILY TRUST AS RECORDED IN
DEED BOOK 66, P. 784; ROMCT.
LYING IN THE ELEVENTH CIVIL DISTRICT
MOORE COUNTY, TENNESSEE
BEING A PORTION OF MAP 23, PARCEL 31.02

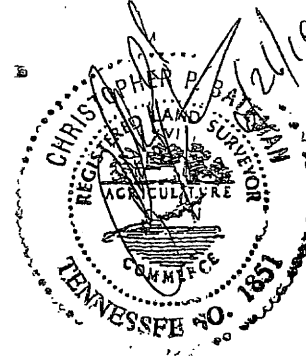
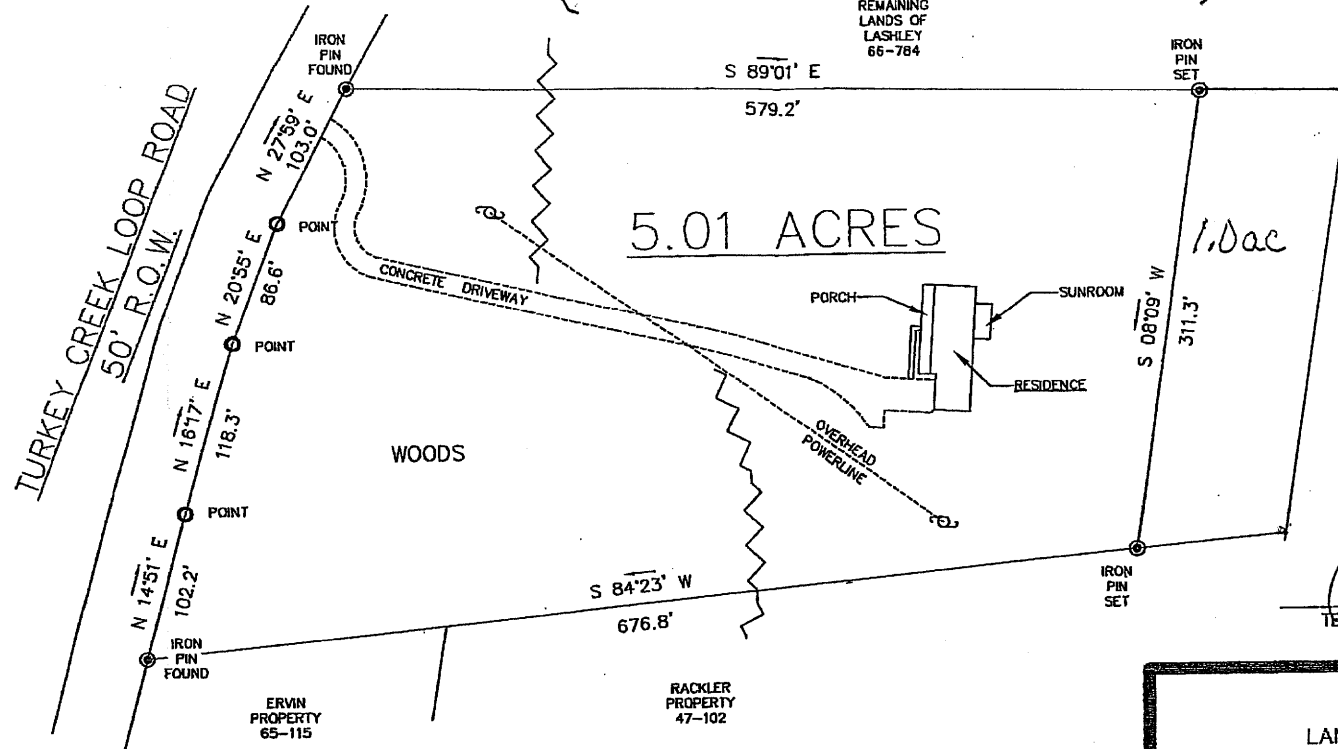

Chris Bateman
TENN. REG. # 1851

GRAPHIC SCALE



(IN FEET)
1 inch = 100 ft.

THE CURRENT SURVEY WAS COMPLETED USING THE MOST RECENT
RECORDED DEEDS AND WITHOUT THE BENEFIT OF A FULL
TITLE SEARCH. THIS PARCEL IS SUBJECT TO ANY
EASEMENTS, ENCUMBRANCES, OR FURTHER INFORMATION
SAID TITLE SEARCH WOULD REVEAL.

CHRIS BATEMAN
LAND SURVEYING SERVICES
1300 SMITH CHAPEL DRIVE
SHELBYVILLE, TN 37160
931-695-5396 (HOME)
931-224-6071 (CELL)

DATE

JUNE 26, 2010

JOB NUMBER

HENRY CAUBLE 06-09-05.DWG
LASHLEY.DWG