FAYETTE COUNTY FLOOD PLAIN MANAGEMENT

Legend

FLOOD ZONE 2006 APPROVED

- 0.2% Annual Chance Flood Hazard
- Flood Zone A
- Flood Zone AE
- FIRM 2006 Panel
- 2006 BFE

Roads

- County Road
- City Street
- Driveway
- IH
- Private
- FM / State / US Hwy
- Railroads
- Lakes/Streams
- Property ID
- 9-1-1 Address
- Parcels
- Community

FLOOD ZONE FIRM 1987

- Flood Zone A

N

1 inch = 650 feet

2009 Pictometry

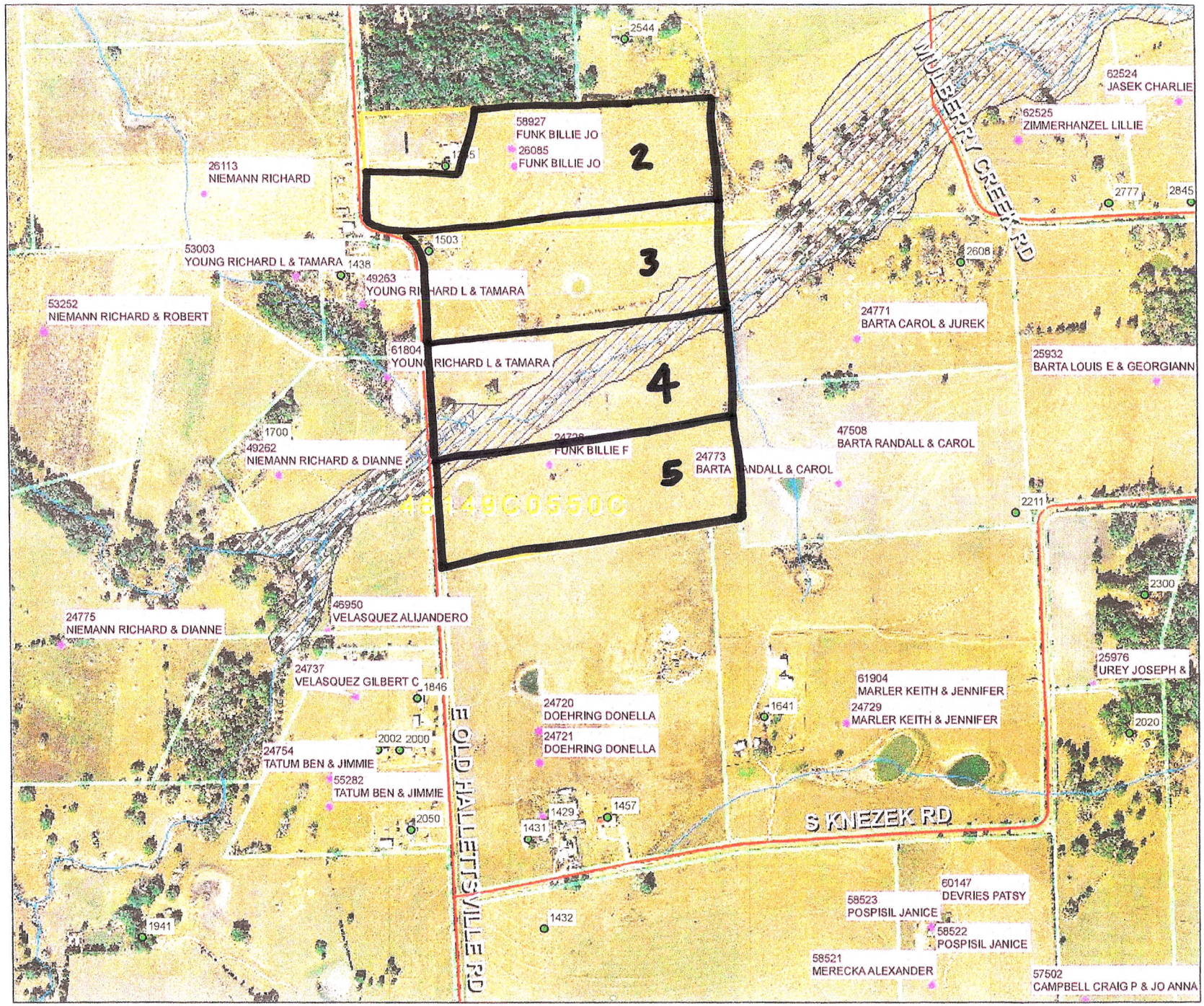

Fayette County
Flood Plain Management
(979)968-1811

The information on the map has been compiled by Fayette County staff from a variety of sources and is subject to change without notice. Fayette County makes no claims, guarantees, or promises about the accuracy or completeness of this data and explicitly disclaims accountability for any errors or omissions. Represented boundaries are approximate and should not be used for exact measurement or legal documentation.