

SOUTHERN LAND HOLDINGS, LLC
CHEROKEE COUNTY, ALABAMA
LOCATED IN THE WEST 1/2 THE NW 1/4 AND THE SE 1/4 OF THE NW 1/4
ALL IN SECTION 24, TOWNSHIP 11 SOUTH, RANGE 9 EAST.

I HEREBY CERTIFY THAT ALL PARTS OF THIS SURVEY AND
DRAWING HAVE BEEN COMPLETED IN ACCORDANCE WITH
THE CURRENT REQUIREMENTS OF THE STANDARDS OF
PRACTICE FOR LAND SURVEYING IN THE STATE OF
ALABAMA TO THE BEST OF MY KNOWLEDGE, INFORMATION
AND BELIEF.

DATE OF COMPLETED FIELD WORK: MARCH 28, 2008

MARK BAKER REG. #20628

EAST ALABAMA
ZONE GRID

HUGH LAW ESTATE
PLAT BOOK 14, PAGE 22

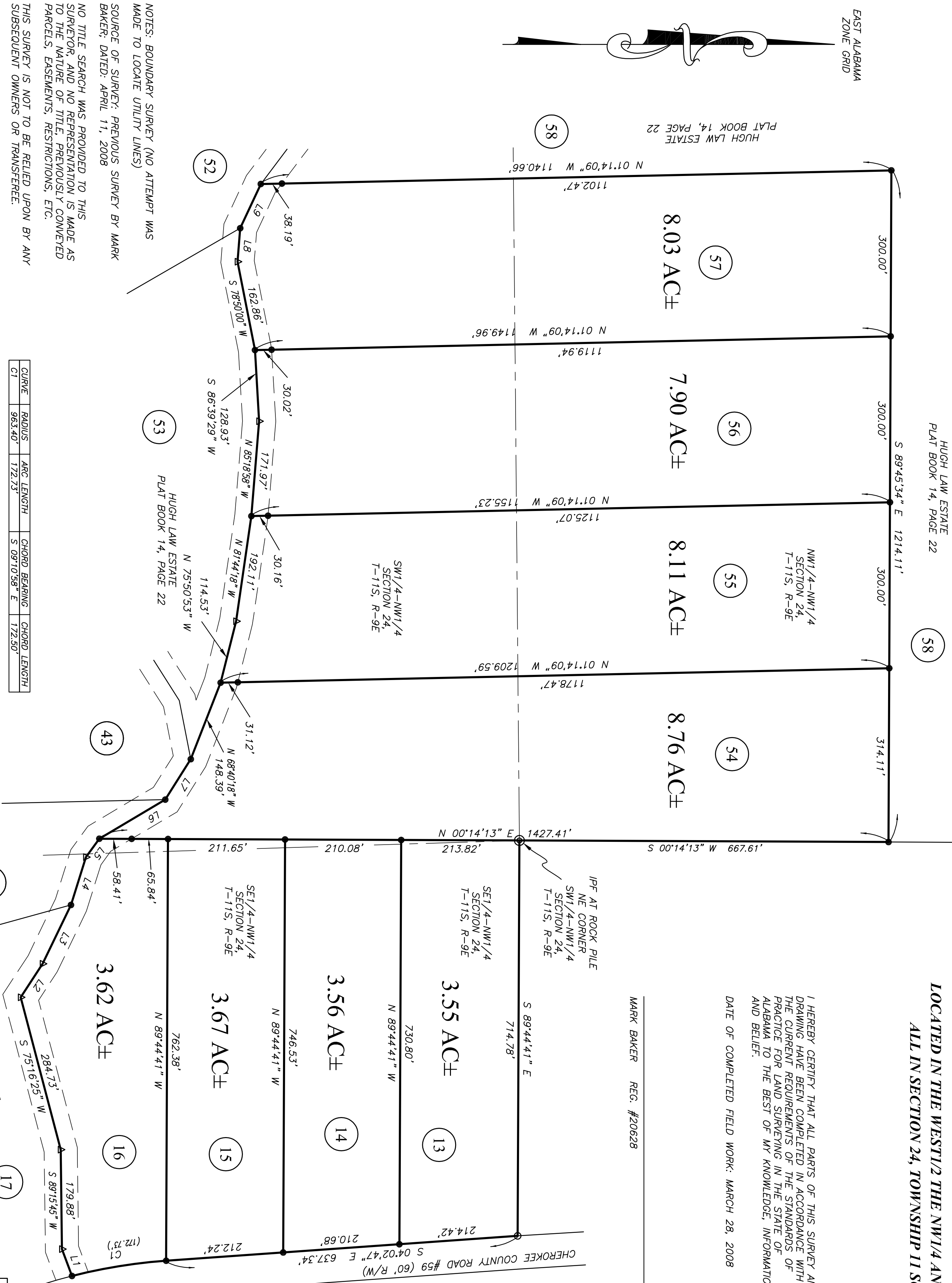

LINE	BEARING	DISTANCE
L1	S 68°30'18" W	51.75'
L2	N 56°48'25" W	72.52'
L3	N 64°15'47" W	118.01'
L4	N 72°34'26" W	90.53'
L5	N 54°01'39" W	41.17'
L6	N 30°39'59" W	138.65'
L7	N 57°44'40" W	86.92'
L8	N 85°23'54" W	60.75'
L9	N 65°00'50" W	88.12'

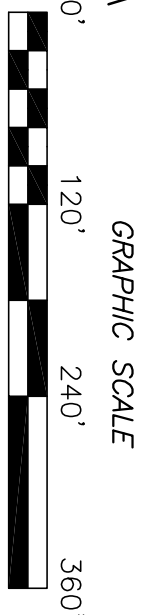

BOUNDARY SURVEY FOR
SOUTHERN LAND HOLDINGS, LLC

BAKER LAND SURVEYING, LLC
225 COUNTY ROAD 475 CENTRE, AL 35960
PHONE: (256) 927-2795 FAX: (256) 927-4759
EMAIL: bakersl@slds.net

FILE #: 08051-HAWTHORN SCALE: 1" = 120'
DATE SIGNED: MARCH 31, 2011 REVISION #:

LEGEND

- IRON PIN FOUND (IPF) – 1/2" IRON REBAR
(UNLESS NOTED OTHERWISE)
- IRON PIN SET OR PREVIOUSLY SET – 1/2"
CAPPED REBAR STAMPED "BAKER 20628" (U.N.O.)
- △ UNMONUMENTED POINT

NOTES: BOUNDARY SURVEY (NO ATTEMPT WAS
MADE TO LOCATE UTILITY LINES)
SOURCE OF SURVEY: PREVIOUS SURVEY BY MARK
BAKER; DATED: APRIL 11, 2008
NO TITLE SEARCH WAS PROVIDED TO THIS
SURVEYOR, AND NO REPRESENTATION IS MADE AS
TO THE NATURE OF TITLE, PREVIOUSLY CONVEYED
PARCELS, EASEMENTS, RESTRICTIONS, ETC.
THIS SURVEY IS NOT TO BE RELIED UPON BY ANY
SUBSEQUENT OWNERS OR TRANSFERREE.

LEGAL DESCRIPTION:
LOTS THIRTEEN (13) THRU SIXTEEN (16), INCLUSIVE AND
LOTS FIFTY-FOUR (54) THRU FIFTY-SEVEN (57), INCLUSIVE
OF THE HUGH LAW ESTATE AS RECORDED IN PLAT BOOK 14,
PAGE 22 IN THE OFFICE OF JUDGE PROBATE OF CHEROKEE
COUNTY, ALABAMA