

A536

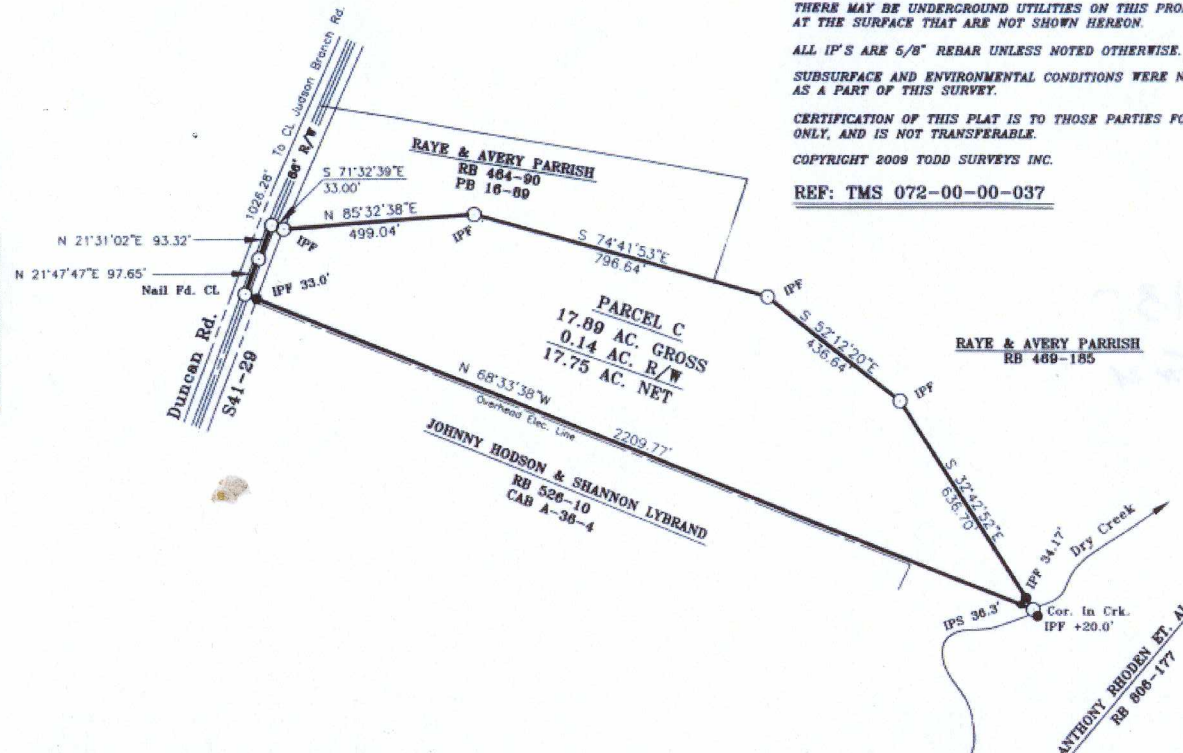

THIS PROPERTY IS SUBJECT TO ALL EASEMENTS, RIGHTS-OF-WAY, RESTRICTIVE COVENANTS, BUILDING SETBACKS, ZONING AND OTHER LAND USE REGULATIONS OR RESTRICTIONS BE THEY OF RECORD OR ON THE GROUND AND ALSO SUBJECT TO ANY FACTS THAT MAY BE REVEALED BY AN ACCURATE AND CURRENT TITLE SEARCH.

THERE MAY BE UNDERGROUND UTILITIES ON THIS PROPERTY THAT ARE NOT VISIBLE AT THE SURFACE THAT ARE NOT SHOWN HEREON.

ALL IP'S ARE 5/8" REBAR UNLESS NOTED OTHERWISE.

SUBSURFACE AND ENVIRONMENTAL CONDITIONS WERE NOT EXAMINED OR CONSIDERED AS A PART OF THIS SURVEY.

CERTIFICATION OF THIS PLAT IS TO THOSE PARTIES FOR WHOM IT IS PREPARED ONLY, AND IS NOT TRANSFERABLE.

COPYRIGHT 2009 TODD SURVEYS INC.

REF: TMS 072-00-00-037

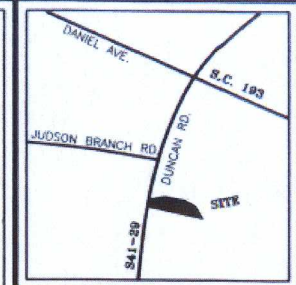

**PLAT PREPARED FOR**  
**MARK A. HATFIELD & AMY S. HATFIELD**

**SALUDA COUNTY**  
**AUG. 12, 2009**

**SOUTH CAROLINA**  
**SCALE: 1"=300'**



**TODD SURVEYS INC.**  
**200 DENNY HWY.**  
**SALUDA, S.C. 29138**  
**864-445-7892**

I HEREBY STATE THAT TO THE BEST OF MY KNOWLEDGE INFORMATION AND BELIEF THE SURVEY SHOWN HEREON WAS MADE IN ACCORDANCE WITH THE REQUIREMENTS OF THE MINIMUM STANDARDS MANUAL FOR THE PRACTICE OR EXCEEDS THE REQUIREMENTS FOR CLASS A SURVEY OF LAND SURVEYING IN SOUTH CAROLINA AND MEETS AS SPECIFIED.

*[Handwritten signature]*  
 8-12-09