

N/F
CATAMBA TIMBER COMPANY
TRACT 362
PB 28 Pg 65

N
MA

N/F
TONY M. DAVIS
DB IN Pg 99

362

VICINITY MAP
N.T.S.

SUBJECT PROPERTY IS NOT IN
A SPECIAL FLOOD HAZARD AREA AS
DETERMINED FROM FEMA FIRM
PANEL MAP # 450115 0225 B
DATED NOVEMBER 2, 1983

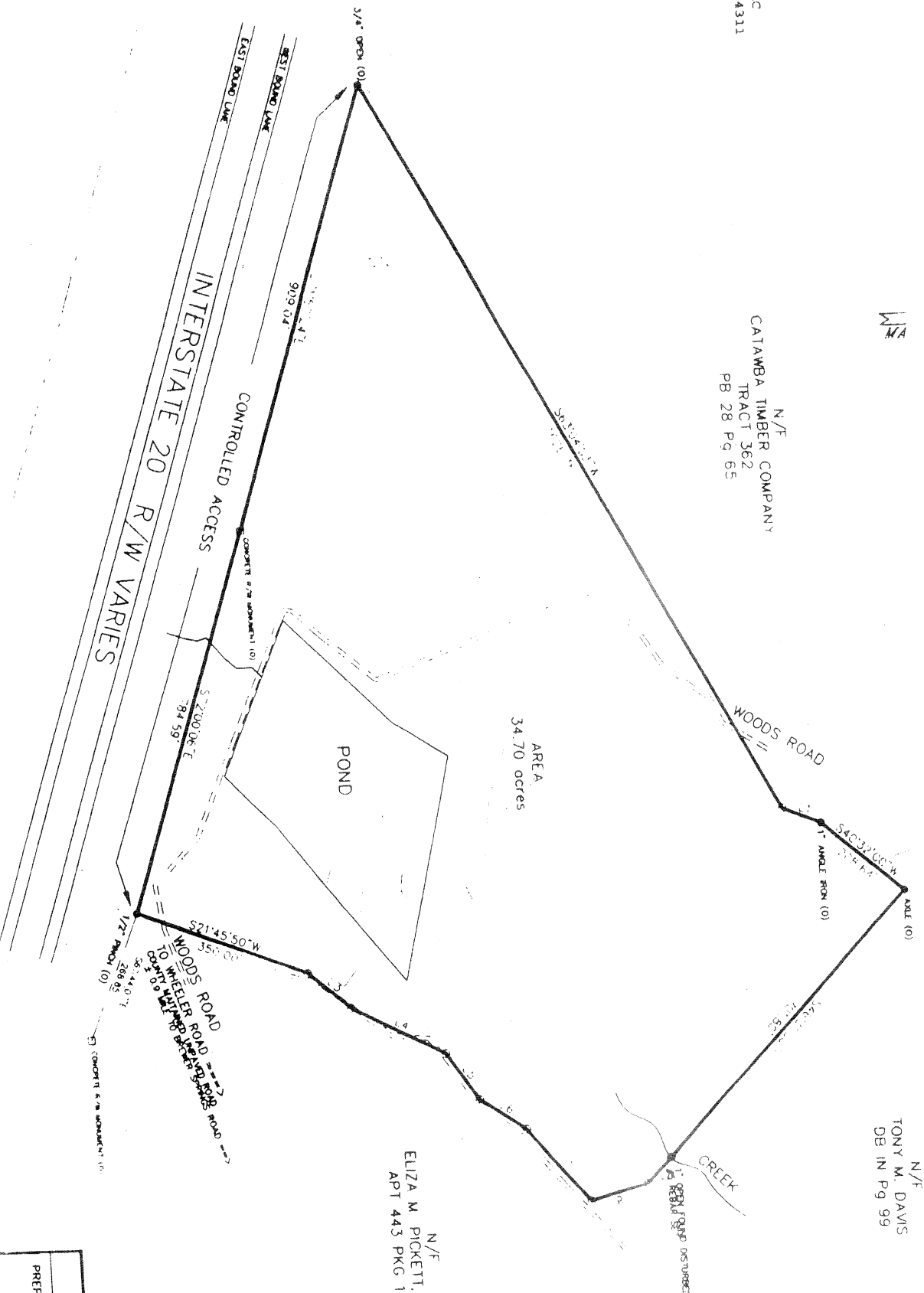

LINE TABLE	
LINE	BEARING
L1	82.00' S227°4'00\"W
L3	109.70' S41°24'00\"W
L4	200.80' S281°4'00\"W
L5	113.00' S57°07'00\"W
L6	106.80' S34°07'00\"W
L7	186.10' S50°48'00\"W
L8	115.90' S153°4'00\"E
L9	69.90' S45°37'00\"E

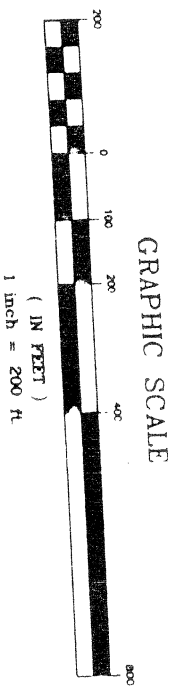

BOUNDARY SURVEY		
PREPARED FOR: ELLISON ARMFIELD		
DESCRIPTION: 34.70 ACRES		
DATE: APRIL 26, 1999		
TAX MAP # 316-00-00-016	JOB # 99-049	FB # 223
7 MILES EAST OF CAMDEN, KERSHAW COUNTY, SOUTH CAROLINA		
THE SAME BEING SHOWN ON A PLAT PREPARED DAN J. & JACQUELYN M. LOVET BY DANIEL D. RIDDICK, RLS DATED AUGUST 28, 1973, AND RECORDED IN P. 1 THE OFFICE OF THE CLERK OF COURT FOR KERSHAW COUNTY IN PLAT BOOK 35 AT P. 1		
I HEREBY STATE THAT TO THE BEST OF MY KNOWLEDGE, INFORMATION, AND BELIEF, THE SURVEY SHOWN HEREON WAS MADE IN ACCORDANCE WITH THE REQUIREMENTS OF THE STANDARDS MANUAL OF PRACTICE FOR LAND SURVEYING IN SOUTH CAROLINA, AND MEET THE REQUIREMENTS FOR A CLASS "B" SURVEY AS SPECIFIED THEREIN.		

IFICATE

that this plat is accurate
Kershaw County Planning
and is hereby approved
a office of the Clerk of
County

Planning & Zoning Director