

GF NO. 05905602 STEWART TITLE
ADDRESS: 2322 MAIN STREET
WALLER, TEXAS 77484

THE SOUTH 84.50 FEET OF LOT 1, BLOCK 24 ORIGINAL TOWN OF WALLER

ACCORDING TO THE MAP OR PLAT THEREOF RECORDED
IN VOLUME 7, PAGE 392 OF THE MAP RECORDS
OF WALLER COUNTY, TEXAS

SCALE: 1" = 30'

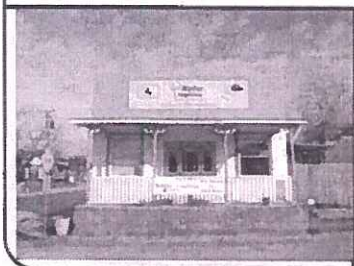
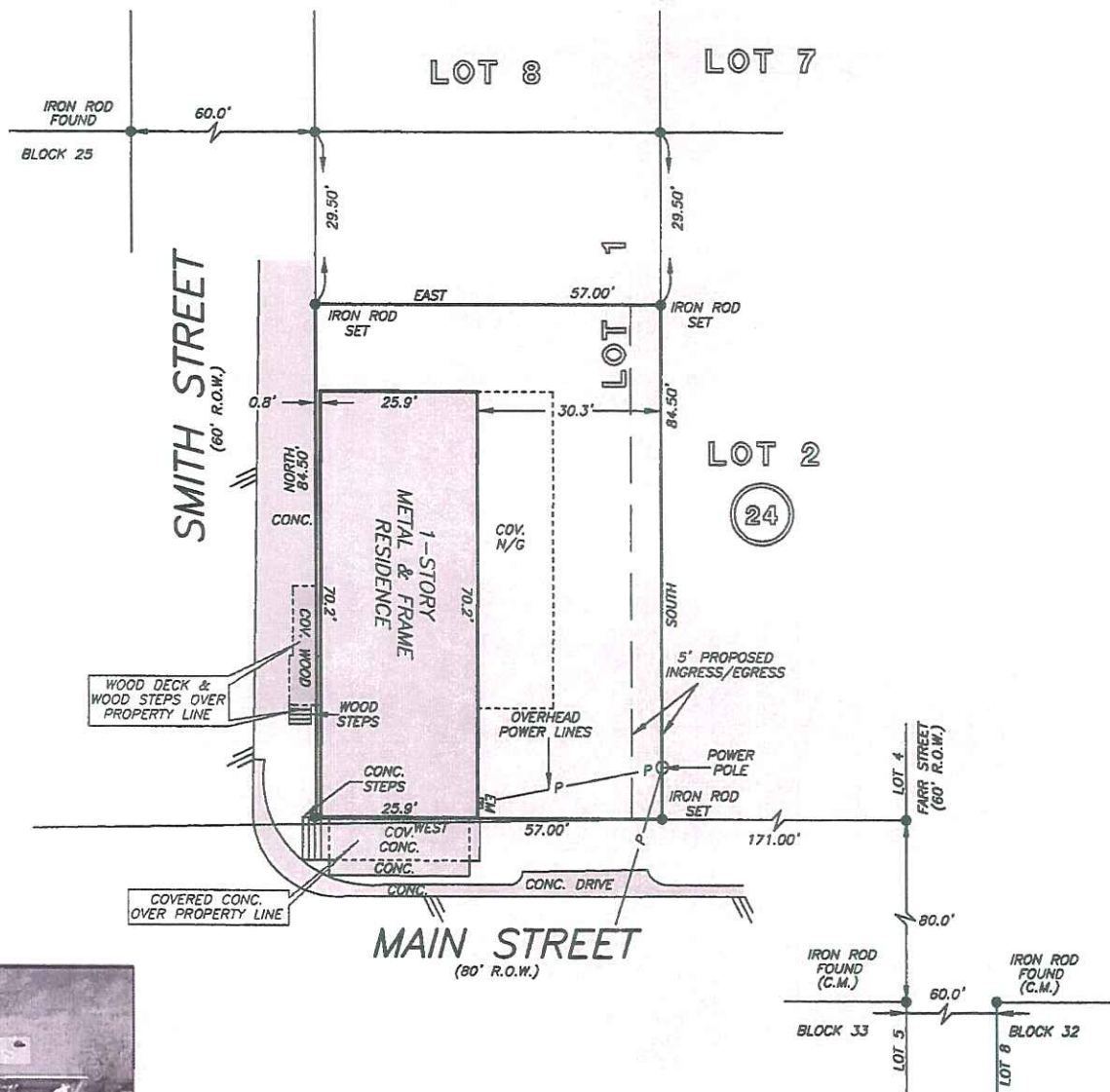

THIS PROPERTY DOES NOT LIE WITHIN THE
100 YEAR FLOOD PLAIN AS PER FIRM
PANEL NO. 480641 0001 B
MAP REVISION: 9/14/1979
ZONE C
BASED ONLY ON VISUAL EXAMINATION OF MAPS.
INACCURACIES OF FEMA MAPS PREVENT EXACT
DETERMINATION WITHOUT DETAILED FIELD STUDY

A SUBSURFACE INVESTIGATION
WAS BEYOND THE SCOPE OF THIS SURVEY

RECORD BEARING: VOL. 7, PG. 392 W.C.M.R.

DRAWN BY: MV

I HEREBY CERTIFY THAT THIS SURVEY WAS MADE
ON THE GROUND, THAT THIS PLAT CORRECTLY
REPRESENTS THE FACTS FOUND AT THE
TIME OF SURVEY AND THAT THERE ARE NO
ENCROACHMENTS APPARENT ON THE GROUND,
EXCEPT AS SHOWN HEREON. THIS SURVEY IS
CERTIFIED FOR THIS TRANSACTION ONLY AND
ABSTRACTING PROVIDED IN THE ABOVE
REFERENCED TITLE COMMITMENT WAS RELIED
UPON IN PREPARATION OF THIS SURVEY.

RICKY J. RICHARDSON
PROFESSIONAL LAND SURVEYOR
NO. 5445
JOB NO. 06-00526
JANUARY 23, 2006
REVISED: JANUARY 31, 2006
REVISED: APRIL 13, 2006

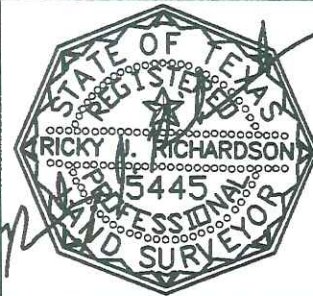

stewart
title

KELLI LUETGE
979-826-3311



PRECISION SURVEYORS, INC.

1-800-LANDSURVEY
1-800-526-3787

281-496-1586
FAX 281-496-1867

14925 MEMORIAL DRIVE SUITE B100 HOUSTON, TEXAS 77079

FORM 03/05

