

PLAT OF SURVEY

FOR: DON SUHR
22079 STATE HWY. 60
ORION, WI

PARCEL DESCRIPTION:

LOTS SIX (6), SEVEN (7) & EIGHT (8) OF BLOCK ONE (1), OF THE RECORDED PLAT OF THE ORIGINAL TOWN OF ORION, ALL IN THE VILLAGE OF ORION, SECTION SIX (6), TOWNSHIP EIGHT NORTH (T8N), RANGE ONE EAST (R1E), RICHLAND COUNTY, WISCONSIN.

SURVEYOR'S CERTIFICATE:

I HEREBY CERTIFY THAT I HAVE MADE A SURVEY ACCORDING TO THE INSTRUCTIONS AND/OR DESCRIPTION FURNISHED ME AND THAT THE PLAT DRAWN IS A CORRECT REPRESENTATION OF THAT SURVEY TO THE BEST OF MY KNOWLEDGE AND BELIEF.

MICHAEL G. ROCHON, RLS NO. S-2767

DATE

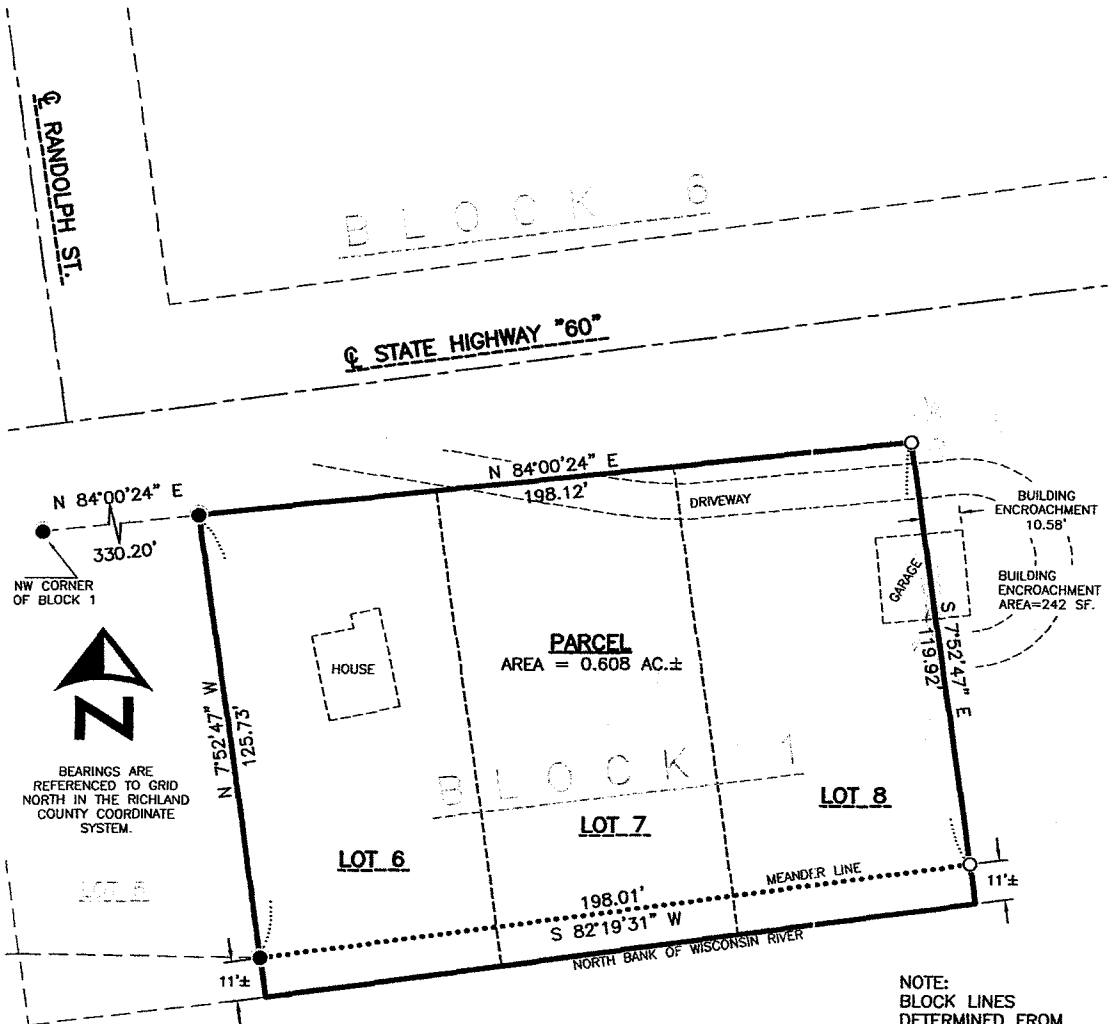

LEGEND:

- 3/4" REBAR FOUND
- 1" X 18" IRON PIPE SET

NOTE:
BLOCK LINES
DETERMINED FROM
SURVEY BY GARY
ZICK DATED 3/14/06

0 40' 80'
SCALE: 1" = 40'



FULLCIRCLE
ENGINEERING & SURVEYING

3462 Spring Valley Road | Dodgeville, WI 53533
TEL 608-935-0294 | CELL 608-574-9576
www.fullcircleES.com

SHEET 1 OF 1
JOB ID: 1003301B
FIELD CREW: MGR
DWG. BY: MGR