

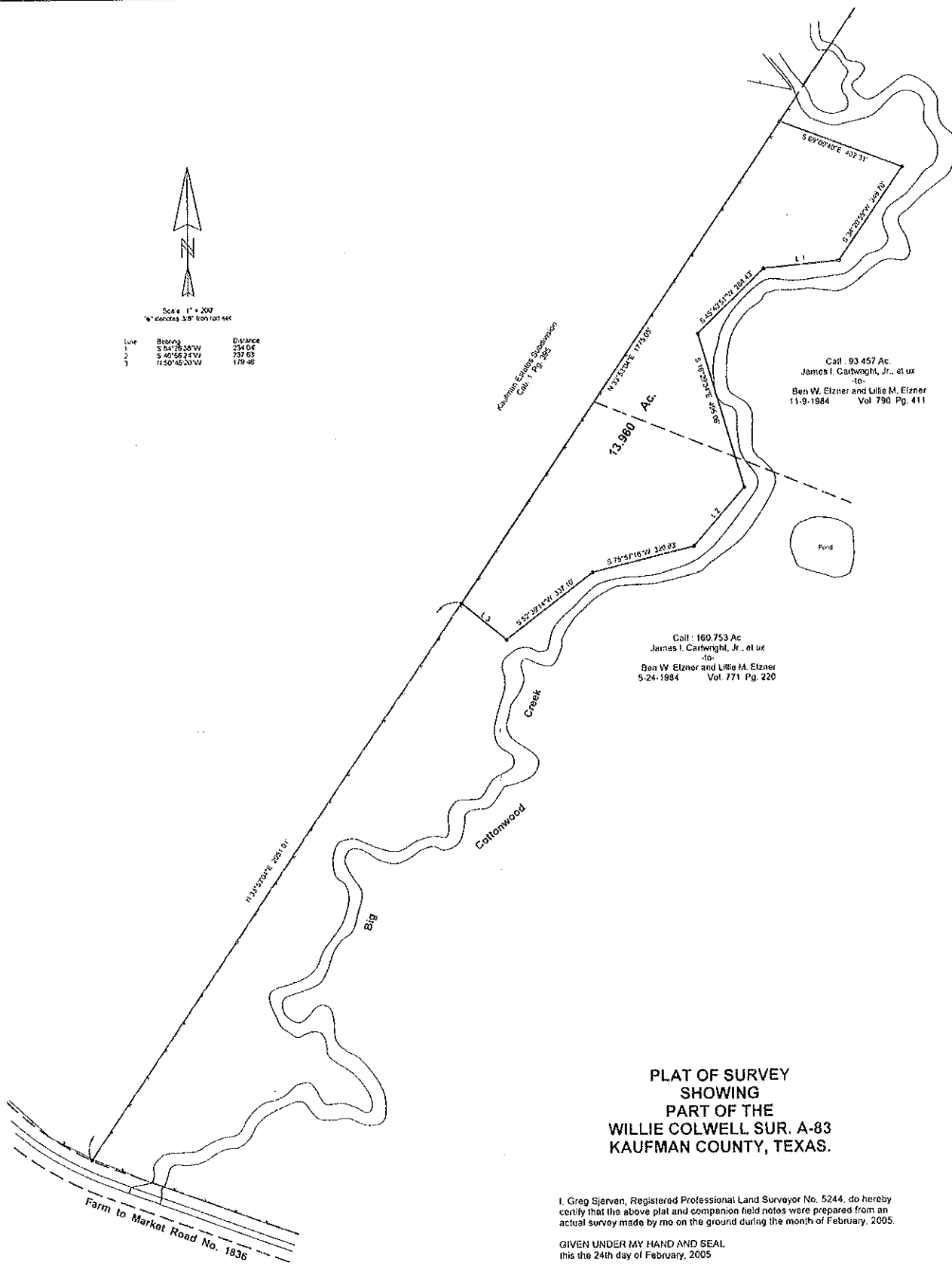

Scale 1" = 200'
1/4" denotes 10' from last set

Line	Bearing	Distance
1	S 84° 25' 28" W	254.04
2	S 40° 58' 24" W	237.63
3	N 50° 45' 20" W	179.49



Call: 93.457 Ac.
James I. Cartwright, Jr., et ux
-to-
Ben W. Elzner and Lillie M. Elzner
11-9-1984 Vol. 790 Pg. 411

Call: 160.753 Ac.
James I. Cartwright, Jr., et ux
-to-
Ben W. Elzner and Lillie M. Elzner
5-24-1984 Vol. 771 Pg. 220

**PLAT OF SURVEY
SHOWING
PART OF THE
WILLIE COLWELL SUR. A-83
KAUFMAN COUNTY, TEXAS.**

I, Greg Sjerven, Registered Professional Land Surveyor No. 5244, do hereby certify that the above plat and companion field notes were prepared from an actual survey made by me on the ground during the month of February, 2005.

GIVEN UNDER MY HAND AND SEAL
this the 24th day of February, 2005

NOTE: PLAT VOID IF NOT SEALED IN RED.

Greg Sjerven
GREG SJERVEN, R. P. L. S. NO. 5244
Copyright 2005. All rights reserved.
Statewide Surveying Service

