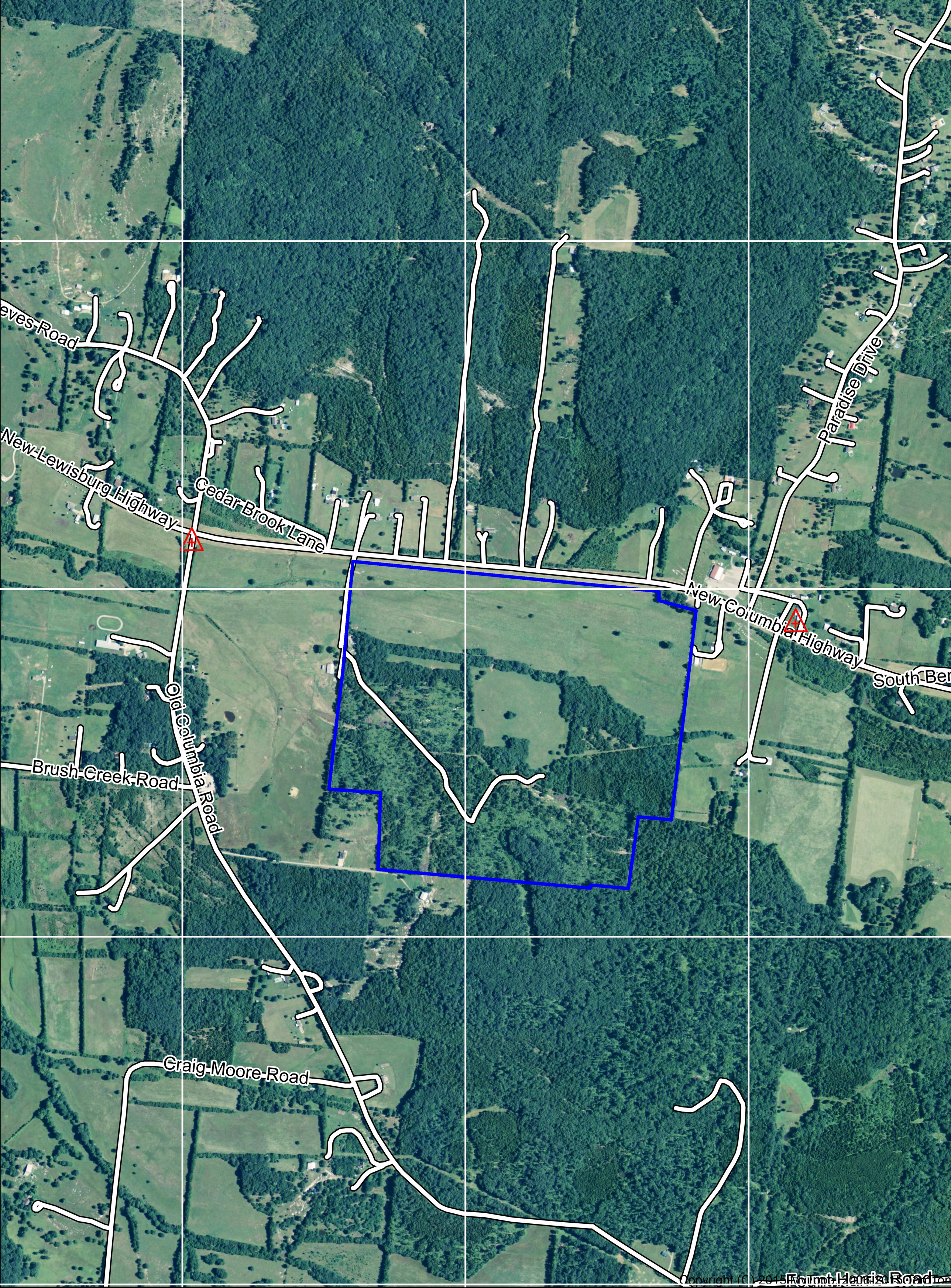
eves Road
New Lewisburg Highway
Cedar Brook Lane
Paradise Drive
New Columbia Highway
South Ber
Old Columbia Road
Brush Creek Road
Craig Moore Road
Fort Henry Road