

# Bushnell Home & Acreage

## 108 Acres

*New Price  
May 2010*



- Stalls
- Tack Room
- Fenced

*Great horse  
farm potential!  
Located between  
Tampa & Ocala*

*Land • Commercial • Conservation • Land Management*  
5120 S. Lakeland Drive, Suite 3 • Lakeland, FL 33813  
Phone: 863-648-1528 • Toll Free: 1-877-518 LAND  
[www.saundersrealestate.com](http://www.saundersrealestate.com)



**SAUNDERS  
REAL ESTATE**



# Bushnell Home & Acreage

*A beautiful home and the perfect location for horses. This property offers everything from a large spacious home, recreation/gym building, horse barn and storage facilities!*

**Acreage:** 108+/- acres (additional 10 acres available)

**New Price:** ~~\$1,995,000~~ **\$1,799,000** (as of May 2010)

**Land Use:** Agricultural, Residential

**Water/Septic:** 4 wells and 3 septic systems

**Frontage:** 1,200 +/- ft. frontage on CR 476

**Fence:** Wood & horse fence

**Parcel #:** M22=005; M22=C 009; M22=C004

**Pond:** 2 acre pond

**Uplands:** 90% uplands

## Home:

- 6,219 SF under roof; 4,304 SF living area
- 4 bedrooms & 5 bathrooms
- Large well-equipped kitchen (gas kitchen)
- Game room
- Den
- Large laundry room
- 2 car drive-thru garage
- Covered front porch and lanai
- 2 coded gates
- Separate exercise room, sauna, bath & shower and pool area totalling 1,848 SF
- Quonset barn - 50' x 200' heavy duty structure for equipment storage
- Horse stable, 2,345 SF, with inside and outside doors, bathroom, and tack room

**Open Areas  
for Arena  
Construction**



**4-stalls & tack room**



**Quonset Barn  
Can be Converted to  
Temporary Horse Stalls**

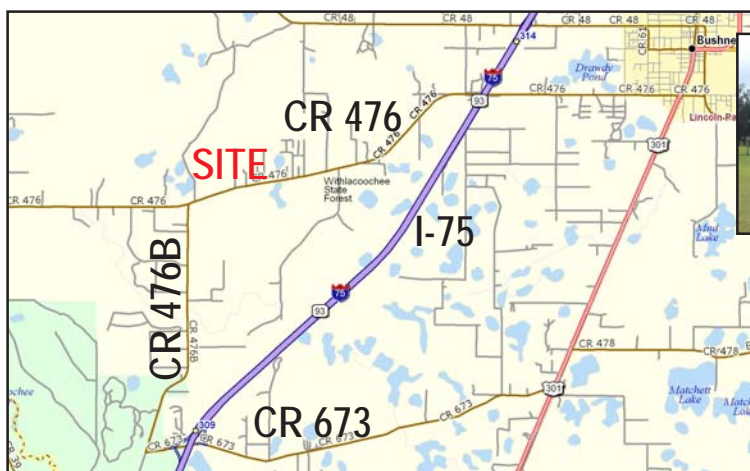

## Driving Directions:

- Take I-75 to exit 309 and go west on CR 673 for 4/10 mile. The road turns north into CR 476B.
- Turn right on CR 476 and property is on the left approximately 1/4 mile.

While every attempt is made to provide as accurate information on this property offering as possible, COLDWELL BANKER COMMERCIAL SAUNDERS REAL ESTATE (CBCSRE) does not guarantee the accuracy thereof. Buyer shall rely entirely on their own information and inspection of property and records. © Copyright Coldwell Banker Commercial Saunders Real Estate, All Rights Reserved, Worldwide: All content inclusive of text, graphics, images, and logos is the property of CBCSRE. You may not copy this material by any means (including electronic copies), reproduce, duplicate, scan, modify, publish, transfer, use on your own web site, distribute, or create a derivative work without receiving written permission from CBCSRE.





*4 spacious bedrooms & 5 baths*



*Large well-equipped kitchen, game area,  
exercise area with pool!*

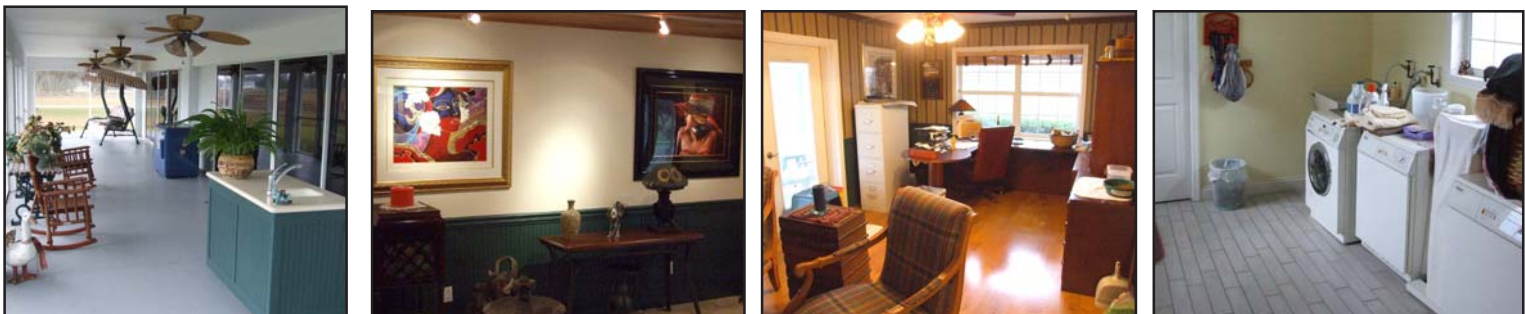

*Great room, back porch & den*



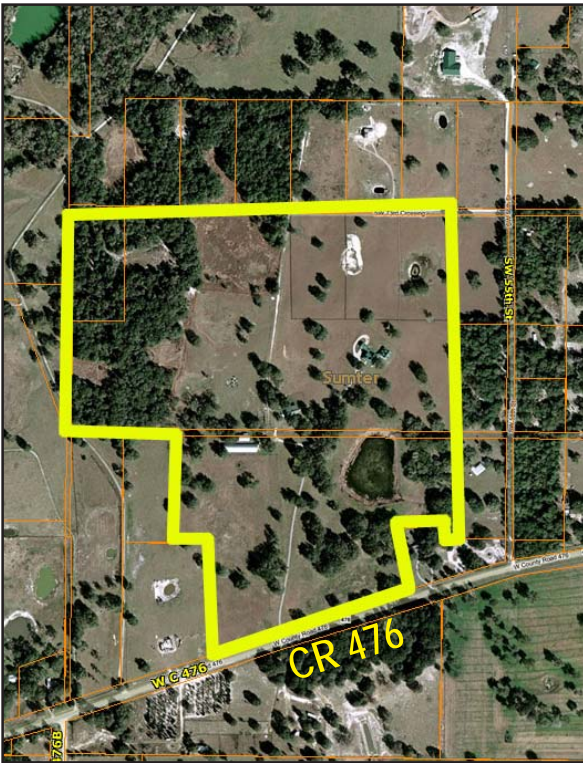

*New Price  
May 2010*

***Bushnell Home & Acreage - 108 Acres*** *(additional 10 acres available)*



**SAUNDERS**  
REAL ESTATE

*Land · Commercial · Conservation · Property Management*  
5120 S. Lakeland Drive  
Suite 3  
Lakeland, FL 33813

*Great horse  
farm potential!  
Located between  
Tampa & Ocala*



***Bushnell Home & Acreage***

Toll Free: 1-877-518 LAND · [www.saundersrealestate.com](http://www.saundersrealestate.com)