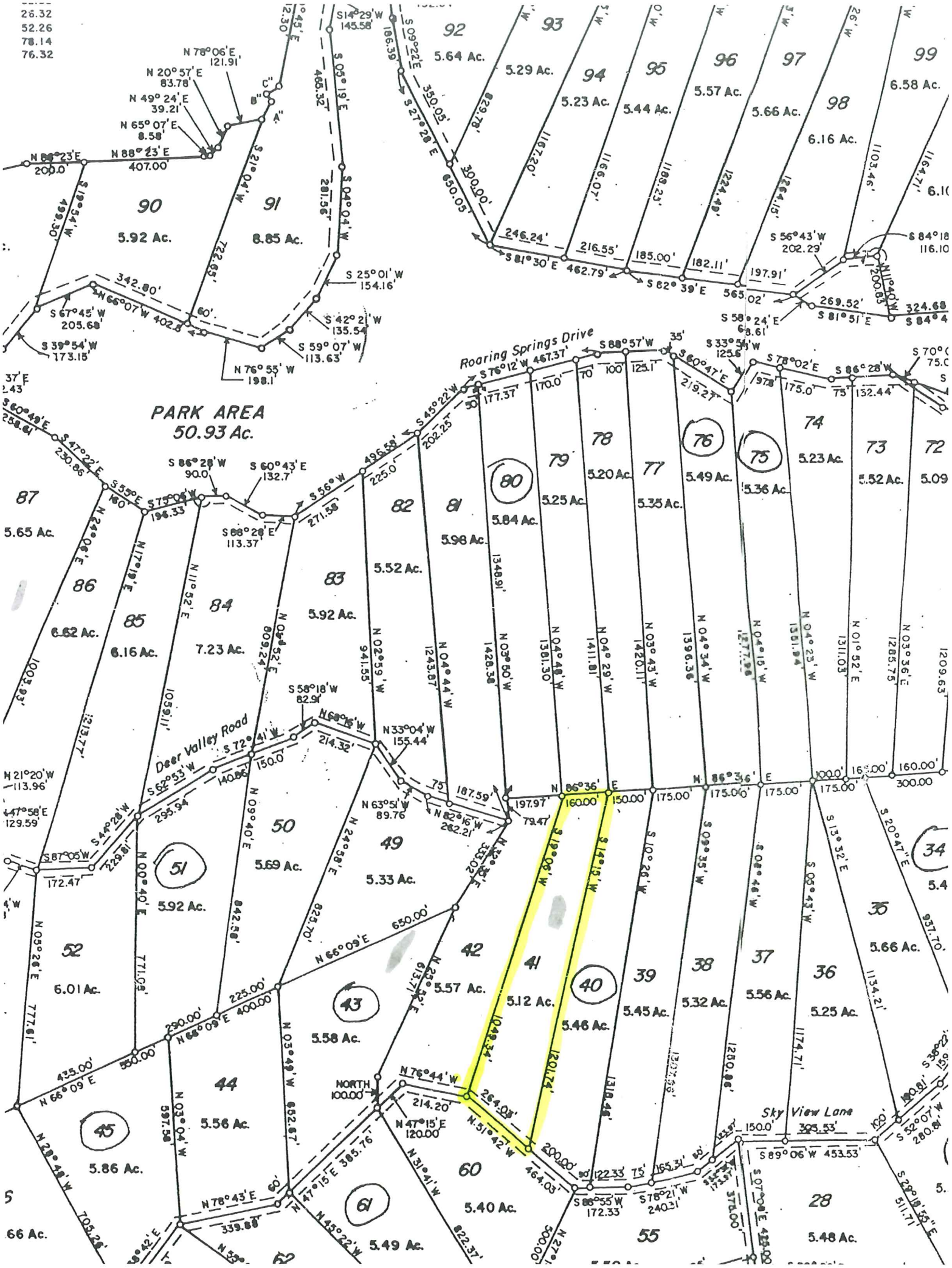
PARK AREA
50.93 Ac.
Roaring Springs Drive
Deer Valley Road
Sky View Lane
NORTH
90
5.92 Ac.
91
8.85 Ac.
92
5.64 Ac.
93
5.29 Ac.
94
5.23 Ac.
95
5.44 Ac.
96
5.57 Ac.
97
5.66 Ac.
98
6.16 Ac.
99
6.58 Ac.
87
5.65 Ac.
86
6.62 Ac.
85
6.16 Ac.
84
7.23 Ac.
83
5.92 Ac.
82
5.52 Ac.
81
5.98 Ac.
80
5.84 Ac.
79
5.25 Ac.
78
5.20 Ac.
77
5.35 Ac.
76
5.49 Ac.
75
5.36 Ac.
74
5.23 Ac.
73
5.52 Ac.
72
51
5.92 Ac.
50
5.69 Ac.
49
5.33 Ac.
52
6.01 Ac.
43
5.58 Ac.
42
5.57 Ac.
41
5.12 Ac.
40
5.46 Ac.
39
5.45 Ac.
38
5.32 Ac.
37
5.56 Ac.
36
5.25 Ac.
35
5.66 Ac.
34
45
5.86 Ac.
44
5.56 Ac.
61
5.49 Ac.
60
5.40 Ac.
55
28
5.48 Ac.