

63.1 ACRES GREENSVILLE COUNTY, VIRGINIA

ASKING PRICE - \$139,000



REPRESENTED BY:

WILLIAM G. GRANT
ALC, VLS

JEFFREY S. HUFF
ALC, FORESTER

TABLE OF CONTENTS

- I. PROPERTY DESCRIPTION
- II. TAX MAP
- III. PLAT
- IV. PHOTOGRAPHS
- V. AERIAL PHOTOGRAPH
- VI. TOPOGRAPHIC MAP
- VII. LOCATION MAP
- VIII. FLYER

PROPERTY DESCRIPTION

The subject property is shown on Greenville County Tax Map records as parcel number 29-45. According to the tax records the property contains 63.10 acres. The deed is recorded in Instrument # 050000553. The plat is recorded in Plat Book 15 on Page 160.

The subject property is currently zoned Agricultural (A-1). There are approximately 3,558.37 non-contiguous feet of road frontage on Virginia Route 711 (Green Plains Road). The existing farm road known as Depot Road runs through the eastern portion of the subject property to an adjacent parcel. There is also 2,000.52 feet +/- on the railroad right-of-way.

The subject property has a mix of cropland and woodland. There is approximately 26.4 acres of cropland in 6 different fields. The remainder of the subject property is wooded with mixed hardwoods and scattered pines.

It is located in the eastern part of Greenville County near the Southampton County and Sussex County line and just northeast of the Emporia Municipal Airport. It is located approximately 3.1 miles northeast of the City of Emporia and 5.4 miles +/- from Interstate 95.

TAX MAP

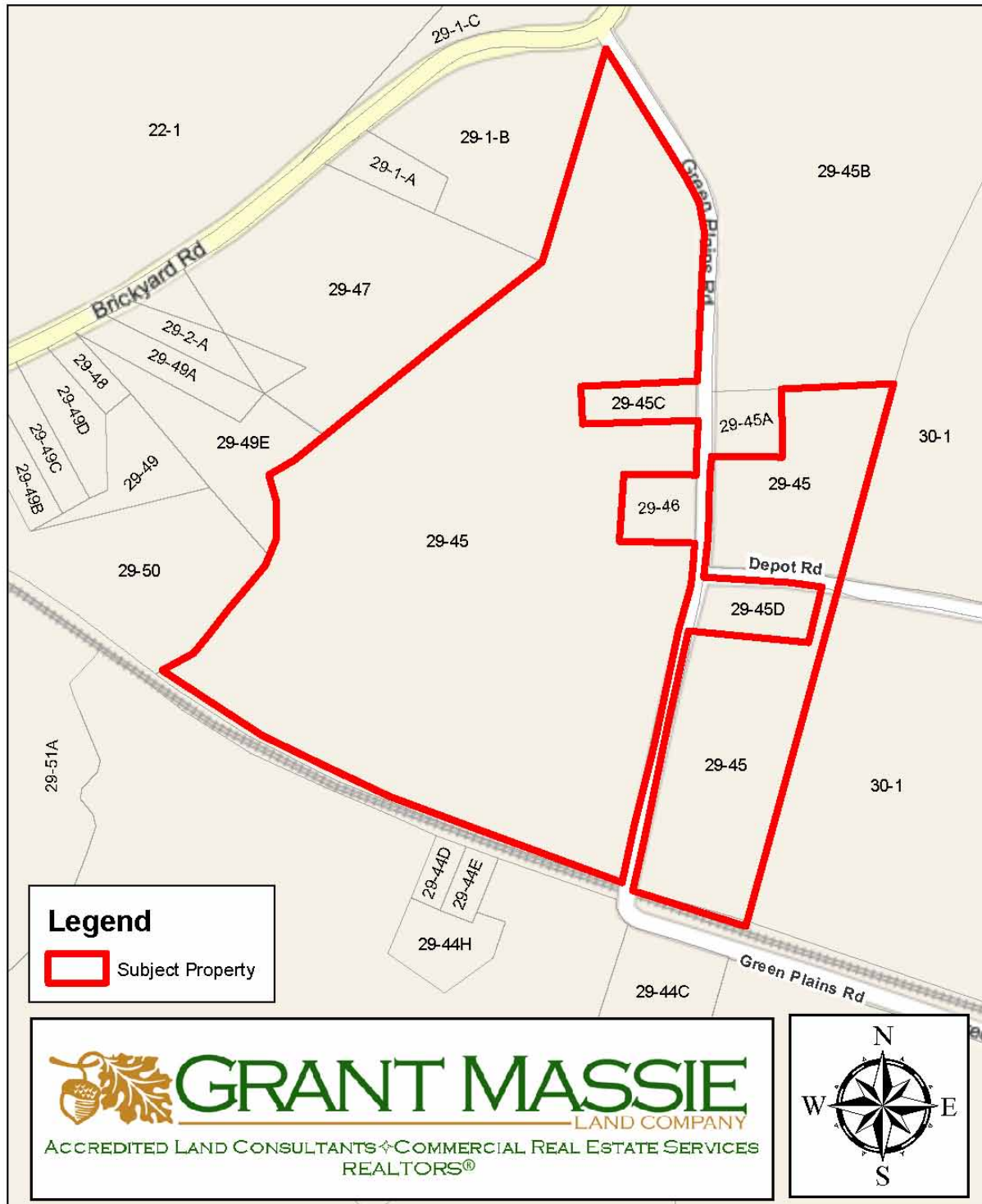

PLAT

160

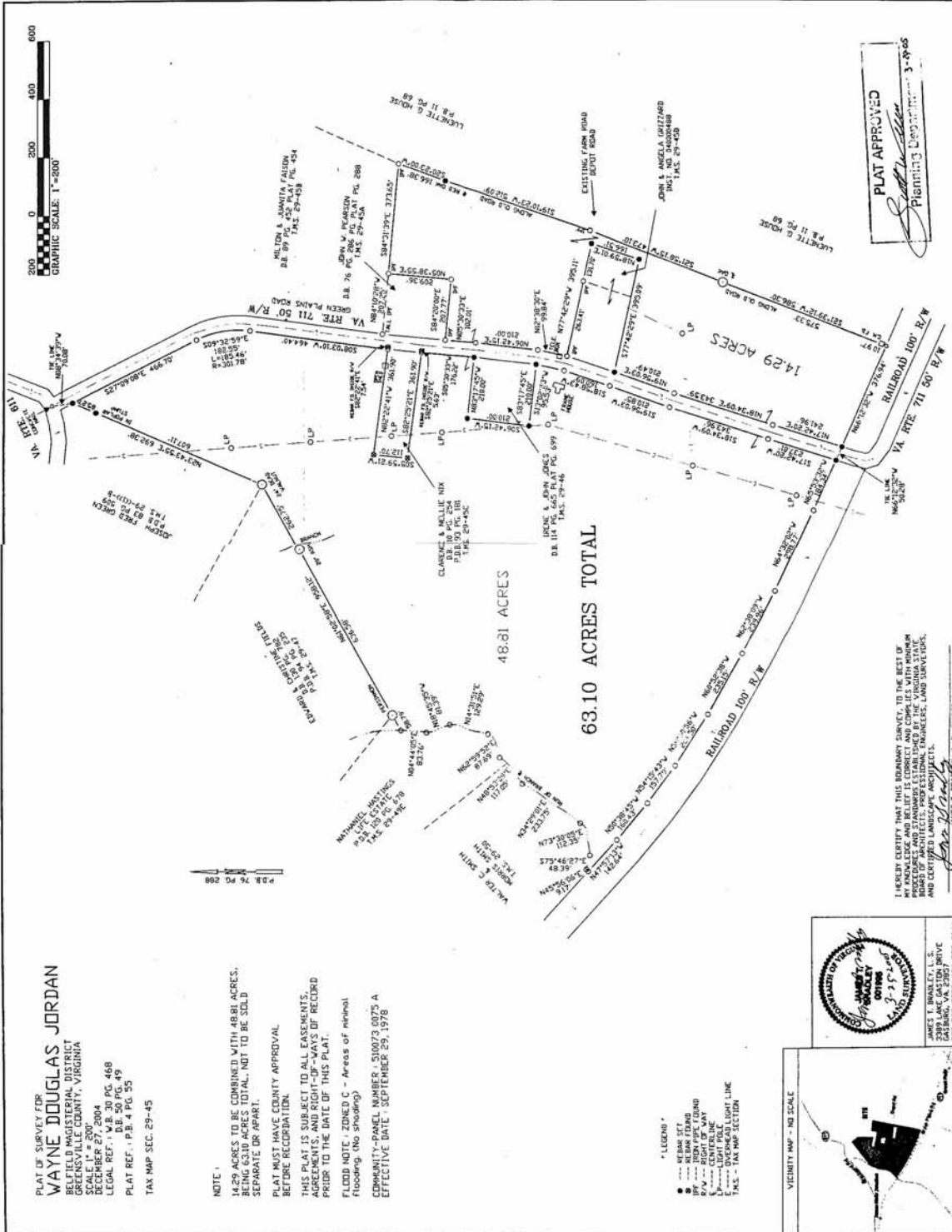

PHOTOGRAPHS



SOUTHEASTERN FIELD LOOKING NORTH



SOUTHEASTERN FIELD FROM RT 711



SOUTHWESTERN FIELD LOOKING NW



SMALL FIELD – WEST SIDE OF RT 711



CROPLAND AND MIXED WOODLAND



MIXED HARDWOOD AND PINE WOODLAND

AERIAL PHOTOGRAPH

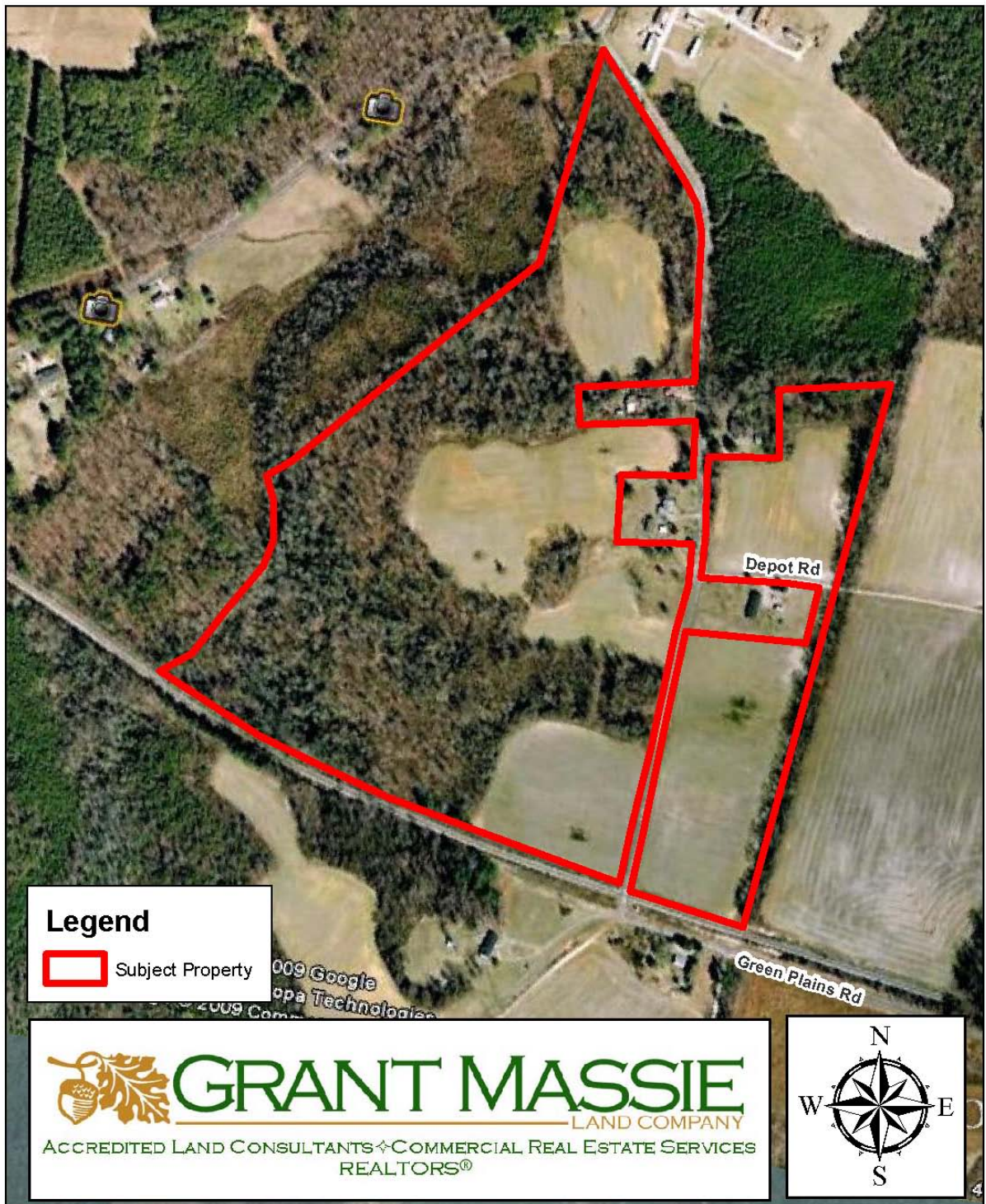

TOPOGRAPHIC MAP

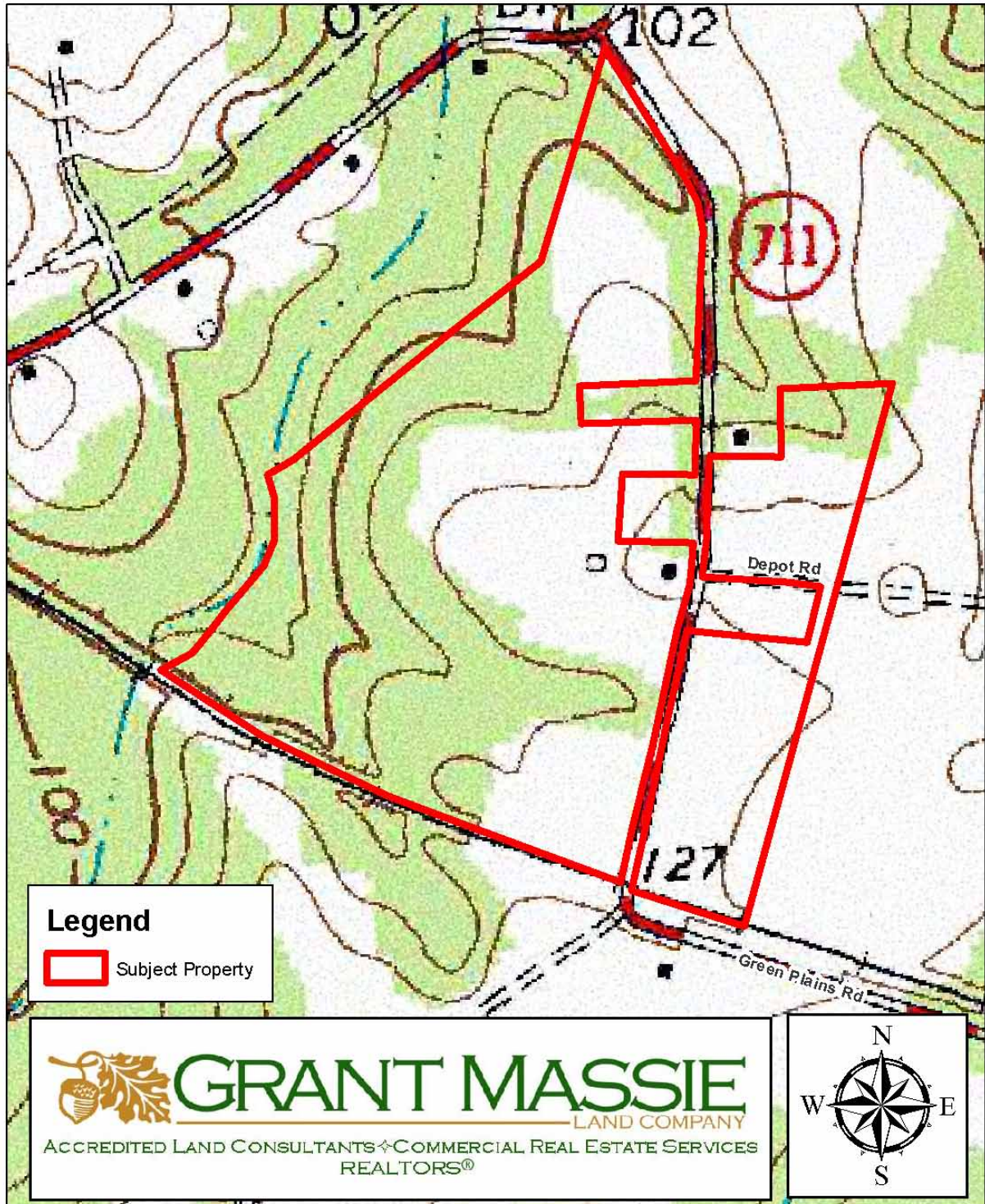

LOCATION MAP

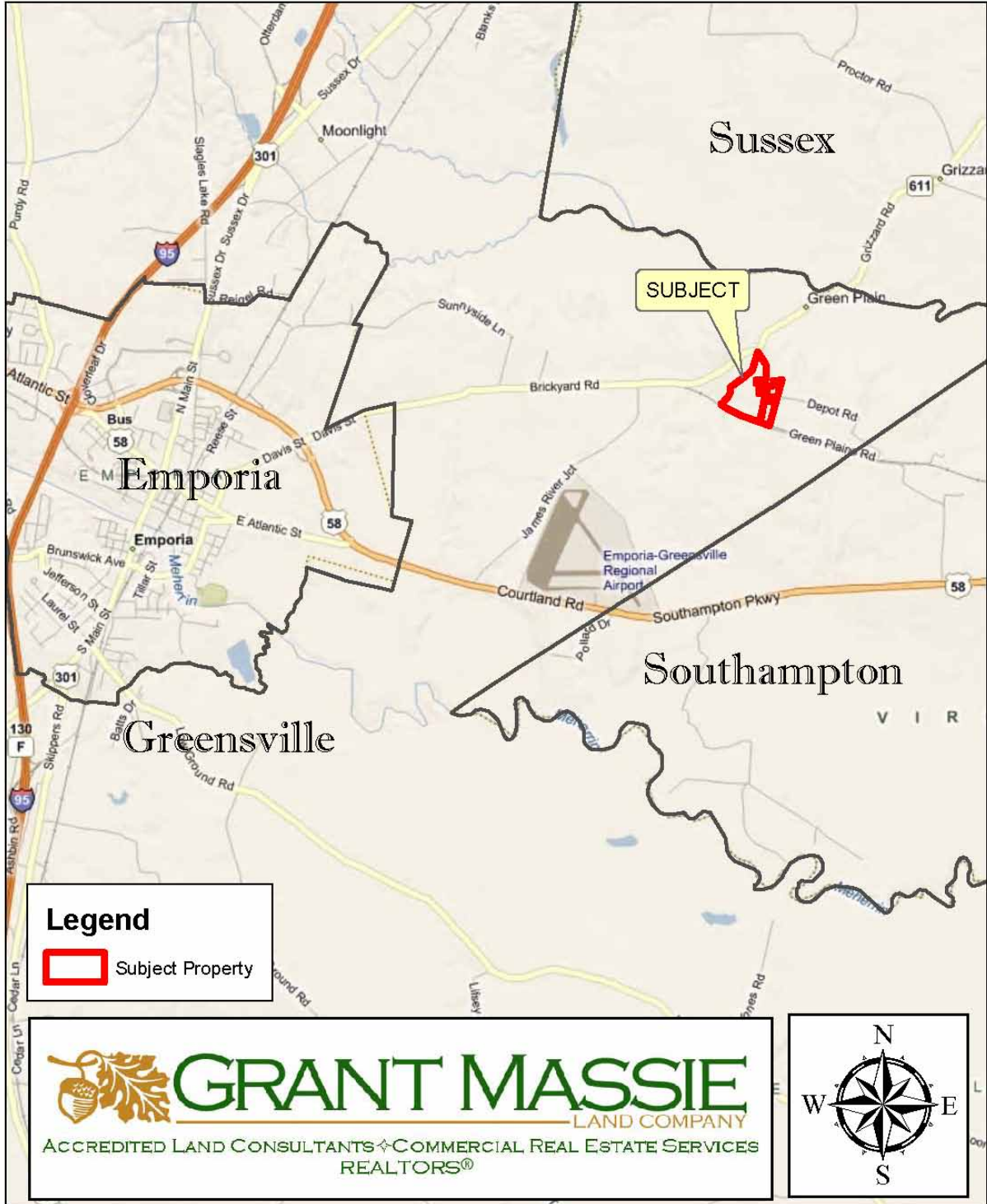

63.1 ACRE FARM FOR SALE

GREENSVILLE COUNTY



PROPERTY INFORMATION:

- *26 ACRES OF CROPLAND
- *REMAINDER WOODED WITH MIXED HARDWOODS/PINES
- *LONG FRONTAGE ON GREEN PLAINS ROAD (RT. 711)
- *CONVENIENT TO EMPORIA (3.1 MILES) & INTERSTATE 95 (5.4 MILES)
- *PRICED TO SELL—\$139,000**



FOR 24 HOUR RECORDED INFORMATION
CALL LANDLINE
1-888-471-LAND #2128
OR VISIT OUR WEBSITE
WWW.GRANTMASSIE.COM

REPRESENTED BY:

BILL GRANT
ALC, VLS
804-754-3476
WGrant@GrantMassie.com

JEFFREY HUFF
ALC, FORESTER
804-750-1207
JHuff@GrantMassie.com



GRANT MASSIE
LAND COMPANY
ACCREDITED LAND CONSULTANTS ♦ COMMERCIAL REAL ESTATE SERVICES
REALTORS®

EXPERTISE—CONSULTATION—RESULTS

1403 PEMBERTON ROAD, SUITE 106—RICHMOND, VA 23238
804-750-1200—TOLL FREE: 1-800-665-LAND
ALL INFORMATION DEEMED RELIABLE BUT NOT GUARANTEED.