

BOUNDARY SURVEY PREPARED FOR  
**GRETA METKER & DAVID DECKER**

LOCATED IN THE KINGS MOUNTAIN TOWNSHIP,

YORK COUNTY, SOUTH CAROLINA

REFERENCE: DB 4552-284

THIS PROPERTY IS DESIGNATED AS

TAX PARCEL 166-00-00-001

DATE OF SURVEY: OCTOBER 29, 2009

STATE OF SOUTH CAROLINA  
( S.C. DEPARTMENT OF PARKS, RECREATION, & TOURISM)  
DB 114-7  
TM 782-110

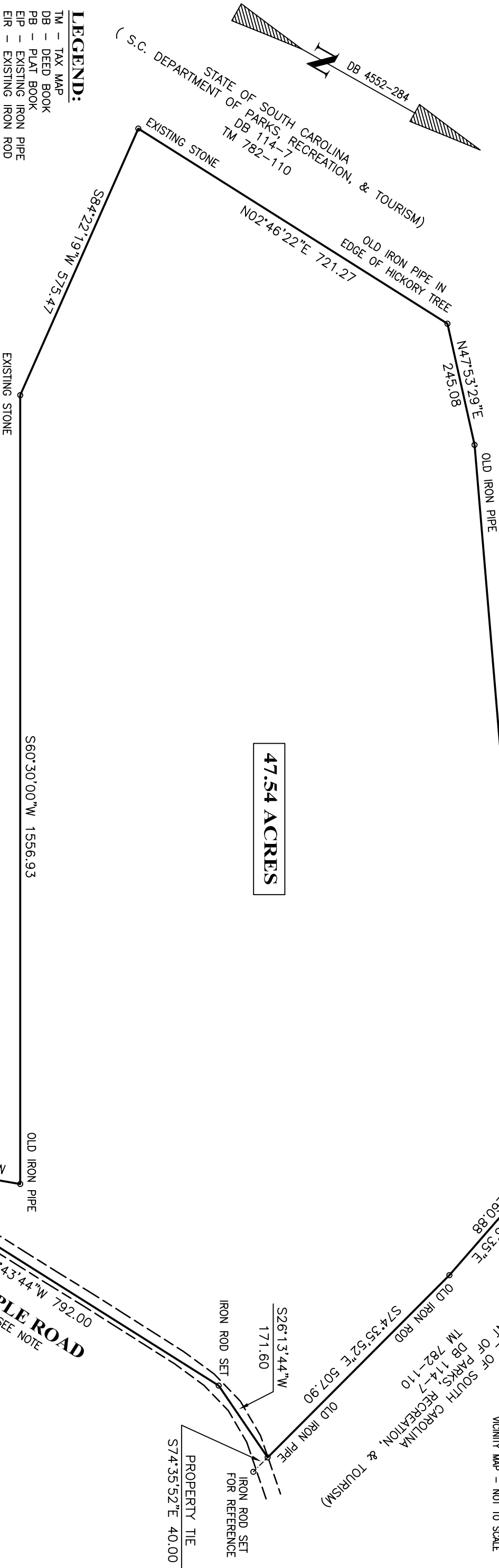
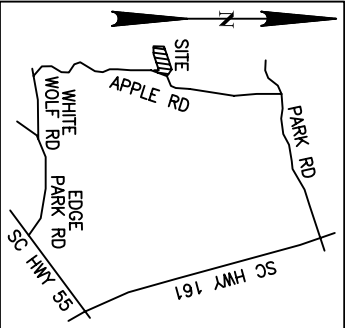
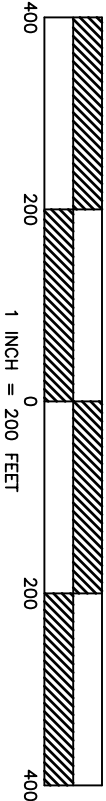

**LEGEND:**

- TM - TAX MAP
- DB - DEED BOOK
- PB - PLAT BOOK
- EIP - EXISTING IRON PIPE
- EIR - EXISTING IRON ROD

**"BOUNDARY SURVEY"**

I HEREBY STATE TO THE BEST OF MY KNOWLEDGE, INFORMATION AND BELIEF, AND IN MY PROFESSIONAL OPINION, THE SURVEY SHOWN HEREON WAS MADE IN ACCORDANCE WITH THE REQUIREMENTS OF THE "MINIMUM STANDARDS MANUAL FOR THE PRACTICE OF LAND SURVEYING IN SOUTH CAROLINA". AND MEETS OR EXCEEDS THE REQUIREMENTS FOR A "CLASS A" SURVEY AS SPECIFIED THEREIN.

JASON LEE WYLIE, SOUTH CAROLINA PLS 22763

**NOTES:**

- THIS MAP REPRESENTS A SURVEY OF AN EXISTING PARCEL OF LAND.  
NO NEW LOT LINES OR PROPERTY LINES ESTABLISHED BY THIS SURVEY
- PROPERTY IS NOT LOCATED IN A SPECIAL FLOOD HAZARD AREA.
- PROPERTY SHOWN MAY BE SUBJECT TO RECORDED OR UNRECORDED RIGHTS OF WAYS OR EASEMENTS NOT SHOWN HEREON.
- APPLE ROAD IS A GRADED ROAD (MAINTENANCE CURRENTLY UNKNOWN). NO RIGHT-OF-WAY WIDTH COULD BE FOUND. RIGHT-OF-WAY MAY BE LIMITED TO THE EXISTING LIMITS OF MAINTENANCE.

FROM THE OFFICE OF  
**JASON LEE WYLIE**  
PROFESSIONAL LAND SURVEYOR  
2417 FAY JONES ROAD  
DENVER, N.C. 28037  
PHONE: 704-763-5926  
FAX: 704-489-2057