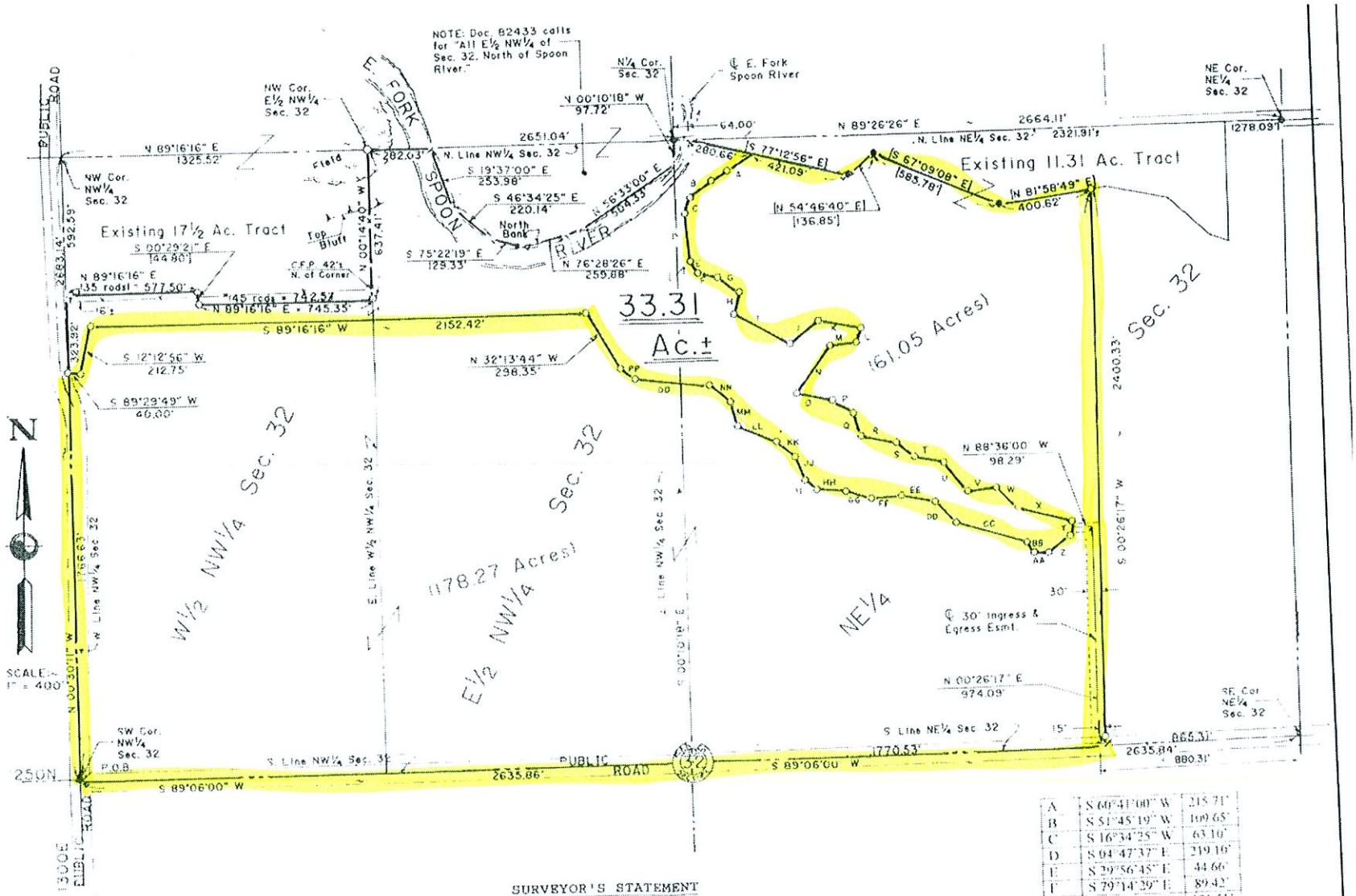

A	S 60°41'00" W	215.71'
B	S 51°45'19" W	109.65'
C	S 16°34'25" W	63.10'
D	S 04°47'37" E	219.10'
E	S 29°56'45" E	44.66'
F	S 79°14'29" E	89.42'
G	S 50°11'29" E	121.51'
H	S 19°36'22" W	90.29'
I	S 59°41'24" E	277.33'
J	N 49°52'19" E	155.72'
K	S 80°22'33" E	181.87'
L	S 16°53'29" W	62.33'

SURVEYOR'S STATEMENT

STATE OF ILLINOIS) SS
COUNTY OF STARK)

We, the Wallace Engr. & Land Surveying Co., Inc., do hereby state that we have Surveyed a part of the N½ of Section 32, T14N, R7E of the 4th P.M., Stark,